WEATHER FORECAST

Victoria and Vicinity, and Vancouver and Vicinity—Fresh to strong easterly winds; mild, with rain or sleet.
Juan de Fuca to Estevan—Moderate to fresh easterly winds; unsettled and mild, with rain.

The Daily Colonist.

(ESTABLISHED 1858)

COLONIST TELEPHONES
Advertising ..... Empire 4114
Business Office ..... Empire 4114
Circulation ..... Garden 1812
Job Printing ..... Garden 5241
Editorial Rooms ..... Empire 4111
Social Editor ..... Empire 3311

NO. 46—SEVENTY-EIGHTH YEAR | VICTORIA, BRITISH COLUMBIA, TUESDAY, FEBRUARY 4, 1936 | EIGHTEEN PAGES

HERE IN EARLY DAYS John Bland, Active Businessman, Came to Victoria Seventy Years Ago — Page 5

GOING AFTER RECORDS American Aquatic Squad to Try for New Marks at Gala Here—Page 12

Special Board *WOULD CLOSE CAMPS* Investigating Relief Conditions Makes Report to Minister — Page 3

RECONSTRUCTION OF CIVIC DEPARTMENT FOLLOWS SHORTAGE

More Than $4,700 Missing in Poll Tax Receipts—Reorganization Calls for Establishment of Internal Audit System, Mechanized Bookkeeping, Cashier's Till, Staff Changes

DISCOVERY of a $4,743 shortage in road and poll tax receipts was followed by a complete reconstruction of the city comptroller's department at last night's meeting of the City Council. Under the reorganization, a mechanized bookkeeping system will be installed at the cashier's wicket; an internal audit system set up; a new assistant comptroller appointed, and a new road and poll tax and dog licence collector named.

The reorganization of the department was carried out on recommendations made by the finance committee, and, in presenting the recommendations, the council was informed that it could expect still further recommendations along reorganization lines.

EXPLAIN ACCOUNTS

The auditing firm of Ismay, Boiston & Holden, which uncovered the discrepancies in the city's fund, in a letter to the council made its position clear in the matter, explained its method of investigation, and, in a clear-cut way, showed how the books were audited so far as they were possible to audit with the information at hand.

At the conclusion of a heated debate in camera, the council adopted, clause by clause, the finance committee's recommendations, which are as follows:

That a new cash register, of a bookkeeping type, and having adding machines for the totaling of various kinds of receipts, and a master total, which would be accessible only to the auditors, be installed at an approximate cost of $2,000.

INTERNAL AUDITOR

That Cyril Norman be relieved of his duties of assistant comptroller, and be appointed as internal auditor under the city comptroller, with instructions to check all books and to balance the cash of all collectors

Continued on Page 2, Column 4

DOZEN RIOTERS ARE BANISHED

State of Emergency Continues in West Indies After Trial Concluded

KINGSTOWN, St. Vincent, B.W.I., Feb. 3 (AP).—Lifting of a rigid Government censorship tonight disclosed that twelve of twenty-nine persons convicted of participating in the fatal October riots had been banished to the nearby island of Granada.

A state of emergency, declared in the colony while the prisoners were tried before Judge G. C. Williams, whose car had been smashed by the rioters, was continued tonight as groups of natives discussed the sentences.

No outbreaks of violence occurred, however, and the police did not anticipate any serious trouble.

THREE DAYS OF TROUBLE

Starting in Kingstown on October 21, when the rioters surrounded Governor Sir Selwyn Grier in front of the courthouse, the disorders continued for three days, spreading over the island.

Police bullets killed three rioters and wounded eight others in Kingstown the first night. The arrival of H.M.S. Challenger to enforce martial law brought comparative quiet to the capital, but raiding and looting continued in nearby settlements.

Communication between Kingstown and the rest of the island was cut off after the rioters tore down Camden Park bridge, leading to the Leeward District, and blocked an underground passage to the Windward District, besides disrupting telephone lines.

FLOW OF GOLD IS CHANGING DIRECTION

WASHINGTON, Feb. 3 (AP).—The flow of gold across the Atlantic was reversed today, after adding about $2,000,000,000 of the monetary metal to the United States' supply in the last sixteen months. Secretary Morgenthau announced the Treasury had licensed $5,240,000 for shipment to France and $365,000 to Holland

PAGE DIRECTORY

Comics	Page 15
Culbertson on Bridge	Page 4
Editorials	Page 4
"Faithful"	Page 18
Financial	Page 14
Jane Dixon	Page 15
Radio Programme	Page 9
Shipping and Travel	Page 10
Social Notes	Page 8
Sports	Pages 12, 13
Theatres	Page 11
Women's Clubs	Page 7

MACDONALD IS ELECTED

Former Prime Minister Wins Seat for Scottish Universities Division

LONDON, Feb. 3 (AP).—Thanks to the voters of the Scottish Universities, the familiar but care-worn face of Ramsay MacDonald will not be missing when Parliament reconvenes tomorrow. Success of the former Prime Minister in the Scottish Universities division by-election was announced today.

Thus the desire of Prime Minister Baldwin to retain the "National" aspect of his Government by including the two MacDonalds in his Cabinet was partially fulfilled. Ramsay MacDonald will retain the office of Lord President of the Council.

FACING STIFF TEST

There remains now the by-election in the Ross and Cromarty division, February 10, which Malcolm MacDonald is contesting. The Secretary for the Dominions faces a stiff test against Randolph Churchill, a son of Winston Churchill, who has the backing of the local Conservative organization, although MacDonald has the recommendation of Mr. Baldwin. Two other candidates, a Liberal and a Labor party member, are also in the field.

Ramsay MacDonald, seventy years old, but vigorous in spirit despite failing eyes, led his two opponents in the University poll by large margins. He received 16,393 votes, while Prof. Denar Gibb, Liberal, obtained 9,034, and Cleghorn Thomson, Labor, 3,597.

DEFEATS MOVE FOR NEUTRALITY

South African House to Continue Supporting League Of Nations

CAPETOWN, South Africa, Feb. 3 (AP).—The House of Assembly today rejected by a large majority a suggestion that the Union of South Africa should remain neutral in any war not concerning her.

A resolution to this effect, moved by D. F. Malan, leader of the opposition Nationalist party, was defeated, ninety-eight to fourteen.

A motion in support of the Government's policy was then carried, ninety-four to fourteen. The Government reaffirmed its support of the League of Nations and its readiness to carry out all League obligations during the debate.

General Jan Christian Smuts, Minister of Justice, outlined a three-point policy he said South Africa should follow with regard to League sanctions. It was:

1. Keep and strengthen the collaboration and co-operation with Union's friends in the British Commonwealth.
2. Maintain the same collaboration with its other friends.
3. Stand by the League of Nations.

CANADIAN WINS CHANDLER MEDAL

Dr. W. F. Glauque Receives Award For Thermo-Chemical Research In California

NEW YORK, Feb. 3 (AP).—Dr. William Francis Glauque, Canadian-born professor at University of California, was announced tonight by Columbia University trustees as 1935 recipient of the Chandler Medal for his achievements in thermo-chemical research.

Professor Glauque, who is a native of Niagara Falls, Ont., announced in 1929, in collaboration with Prof. H. L. Johnson of Ohio State University, that three kinds of oxygen, instead of one, existed.

As Procession Arrived at Burial Place

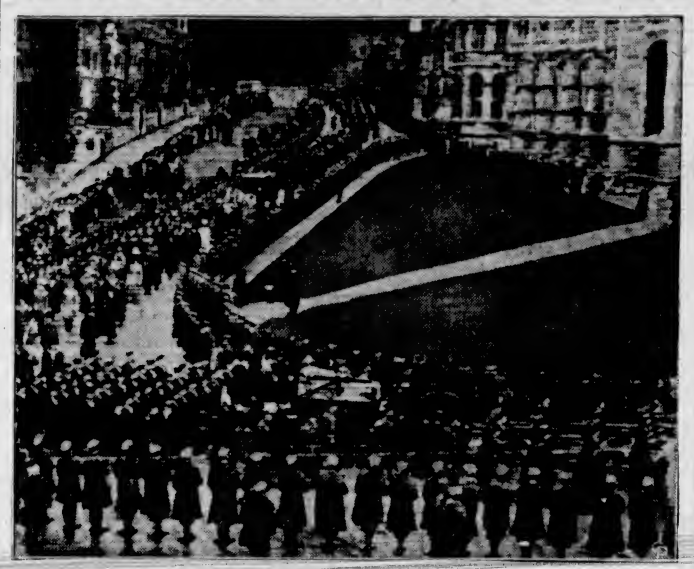

The Long Funeral Cortege of King George Arrives at the Portals of St. George's Chapel at Windsor, England, in This Radio-Photograph of Last Rites for the Late King. The Stately Buttresses of Windsor Castle, in Which the Chapel Is Built, Loom in the Background. (Central Press Canadian Radio-Photograph.)

Provocatory Raids Into Soviet Territory Charge Of Russian Communique

Asserts Manchukuan Troops Are Sending Out Scouts Across the Border

JAPANESE ARMY'S ASSERTION DENIED

MOSCOW, Feb. 3 (AP). — Soviet Russia's Far Eastern army high command, in an unusual step today, issued a communique accusing Japanese and Manchukuan troops of "provocatory raids" into Soviet territory.

Soldiers of the Japanese-sponsored state of Manchukuo, the communique asserted, have taken up a position near the Soviet border and are dispatching scouts into Russian territory.

This was the latest development in a long series of border incidents which have strained relations between Moscow and Tokio. The communique, issued from Khabarovsk and made public in Moscow, said three Russians were killed and seven wounded in a hand-to-hand fight with Japanese-Manchukuans on January 30.

CAMP ON FRONTIER

The latter were driven back on February 1, the Soviet account said, and two companies of Japanese-Manchukuan troops assumed a position on the frontier on that date.

The communique asserted a company of Manchukuan soldiers rebelled and, after slaying four Japanese officers, crossed the border and were interned by Soviets on January 29.

The Soviet communique denied one reportedly issued by the Japanese army staff asserting the revolt of the Manchukuans was inspired by Soviets and that the clash of January 30 was on Manchukuo territory.

Hundred Children Are Partially Overcome by Gas Fumes

VANCOUVER, Feb. 3 (AP).—One hundred members of a Sunday school class of 130 Japanese children and their teacher, Rev. Ryuchi Hirahara, were partially overcome yesterday by gas fumes which entered the building when a Japanese starling became wedged in the air vent of a gas furnace, shutting off the draught.

Six children and Mr. Hirahara, who collapsed, were rushed to hospital, from whence they were released several hours later. Others were taken to their homes where they were given medical treatment.

Heroism of Girl And Young Man Saves Two Lives

Miss Lovett McKinnon and Frank Turner, Wearing Skates, Plunge Into Icy Water to Rescue Two Boys—John Beaver Sinks to His Death When Ice Gives Way

VANCOUVER, Feb. 3 (AP).—Police today warned skaters away from the treacherous ice of Lost Lagoon and Trout Lake following the first fatality of the short ice season on the latter body of water—a tragedy marked by heroism of a young man and a girl who saved the lives of two children.

John J. Beaver, thirty-seven, proprietor of the Grandview Pet Shop, was drowned Sunday afternoon when a sled drawn by three dogs, in which he was driving two boys across the week-old ice of Trout Lake, crashed through the ice and plunged Beaver, the boys and the three dogs into the chill waters.

SINKS EXHAUSTED

Weighted down with wet clothing and exhausted by his struggles to save the children and fight off the fear-crazed dogs, Beaver sank in fifteen feet of water.

Prompt and daring action by Miss Lovett McKinnon, eighteen-year-old fancy skater, and Frank Turner, twenty-three-year-old holder of two Canadian swimming records, saved the lives of the two boys, Clarence Beaver, seven, and Gordon Wells, five.

Continued on Page 2, Column 7

SEVEN MEN DIE IN CAMP BLAZE

Eighteen Others Are Injured When Fire Sweeps Dormitory in California

LOS ANGELES, Feb. 3 (AP). — Seven of ninety workmen sleeping in a dormitory at the Parker Dam construction camp perished today in fire that trapped them in their bunks.

Two other workmen suffered critical burns and sixteen more were given hospital treatment.

The bodies were placed in a temporary morgue. Four were identified as Harold Herman, Joe Peterson, Otton Doran and Albert Johnson. All doctors and nurses in Needles, Cal., a railway division point, were summoned there.

The dormitory and a mess hall, also destroyed, were operated by Anderson Bros., sub-contractors for the six companies, builders of the dam, it was said by Los Angeles officials of the Metropolitan water district of Southern California. The water district let the contract for the dam construction.

SIR HENRY LYTTON ILL

LONDON, Feb. 3 (AP).—Sir Henry Lytton, famous Gilbert and Sullivan actor, is suffering from an internal complaint, but it has been decided it will not be necessary for him to undergo a major operation. He is sixty-nine years of age.

ALARMS LEAD TO ARREST OF BOYS

Fire Department Answers Twelve Calls in Three Hours to Widely-Separated Boxes

Traveling from box to box in an old automobile, two youths kept the City Fire Department busy for three hours last night with twelve false alarms. The first alarm was turned in shortly before 10 o'clock and alarms continued at intervals until 1 o'clock this morning.

The two, under eighteen years of age, were captured at 1:30 o'clock by city detectives and were lodged in cells at the police station. The alarms were turned in from boxes located in widely separated parts of the city.

PROBE WITNESS IS SUSPENDED

Mayor McGeer Relieves Audit Clerk of Duties—Extravagance Alleged

VANCOUVER, Feb. 3 (AP).—Suspension of W. A. Tucker, internal audit clerk, and allegations of extravagance in the 1931 air pageant here were features of today's session of the civic administration probe.

Tucker was suspended by Mayor G. G. McGeer before the session opened as a result of evidence brought out at the inquiry into charges brought by him which resulted in suspension, last December, of three city officials.

He admitted retaining books of the Vancouver Public Library. He also told the inquiry under questioning that he had attempted to borrow from H. J. Humphries and had borrowed $80 from City Clerk W. L. Woodford. He explained the latter as an advance against expected overtime payments.

RESTS WITH CITY COUNCIL

In suspending the audit clerk, the Mayor explained that the City Council could reinstate him if it so desired.

A copy of "For Sinners Only" was

Continued on Page 3, Column 4

MAKING SURE ITALY IS READY SHOULD WAR BREAK IN EUROPE

Mussolini Summons Meeting of Supreme Defence Commission—War Plans to Be Gone Over Before Session of Grand Council to Map Italy's Immediate Military Programme

League of Nations' Experts Are Discussing Oil Embargo

ROME, Feb. 3 (AP).—Premier Mussolini has summoned his all-supreme Defence Commission to meet with him tomorrow to make sure Italy is ready in the event of a European war. War plans showing what the 1,000,000-man military machine could do to protect Italy's 44,000,000 population if League of Nations sanctions result in war will be gone over.

The commission will meet a few hours before the second February session of the Fascist Grand Council to map Italy's immediate military programme, chiefly in Africa.

While League experts studied the possibilities of an oil sanction, Virginio Gayda, friend of Il Duce and informed writer, said in an editorial that "this embargo would of itself manifest a step from economic to military sanctions."

DANGER OF BLOCKADE

A blockade, he warned, would precipitate a general war. Gayda, chief editorial writer of the newspaper Giornale d'Italia, is considered often to express Mussolini's viewpoint.

The daily war communique said the "systemizing" of occupied Southern territory is proceeding and that natives there are "co-operating with our forces against the nucleus of the Ethiopians in the region. There is nothing to note on the Eritrean front."

The defence commission is twelve years old, but African warfare and

Continued on Page 2, Column 3

Urge Construction Of Marine Building Without More Delay

IMPATIENT at the delay in the construction of the proposed Federal Marine Building on Victoria's waterfront, the City Council last night passed a resolution urging the Government to proceed to the task without any undue delay. The motion, sponsored by Alderman T. W. Hawkins and seconded by Alderman Archie Wills, pointed out that similar Federal public works had either been carried out or were in the process of being carried out in other parts of the Dominion.

Moves Into Apartment Of Speaker

OTTAWA, Feb. 3 (AP).—Confirming the general understanding that Pierre F. Casgrain, member for Charlevoix-Saguenay, and F. G. Sanderson, member for Perth, would be the Government's nominees for Speaker and deputy speaker, respectively, both members moved today into the apartments reserved for the incumbents of these offices.

Arthur G. Slaght, member for Parry Sound, will move the address and the seconder will be Sarto Fournier, Maissoneuve-Rosemont.

SIX BURNED TO DEATH ON FARM

Girl of Fifteen Years Freezes Her Bare Feet Running For Aid

REGINA, Feb. 3 (AP). — While his wife and two step-sons were absent at a party in town, Joseph Jost, forty-seven-year-old farmer and former school teacher, residing two miles north of Lemberg, set fire to his barn and his home, burning himself and five children to death at 11:30 o'clock Sunday night.

Only fifteen-year-old Annie Jost escaped. After a battle with her apparently demented parent, she leaped through the window and ran three-quarters of a mile to a neighbor's home in 30 below zero weather, badly freezing her bare feet.

The other five children, from eighteen months to ten years, were burned to death in their beds.

AWAKENS HER FATHER

According to Annie, who told her story to the doctor and the police, she smelled smoke about midnight and told her father. In reply, she said he told her it was the stove smoking and it would be all right in a minute or two. Within two or three minutes she discovered the house to be on fire and gave the alarm, jumped through the window with what clothing she could gather, and went, in 30 below zero weather, to obtain help.

On arriving at the Jost farm a band of neighbors found the house still smouldering and no one was able to go near enough to search for bodies.

SWANSEA MINERS STRIKE

SWANSEA, Feb. 3 (CP-Havas).—Miners of the Chauncae-Gurwen anthracite mines, in the Swansea Valley mining district, went on strike today charging failure of the mine executives to pay minimum wages to two of the workers.

FILMS YIELD GRIM SECRET

Prove Dead Climber Succeeded in Reaching Summit of Mt. Rainier

SEATTLE, Feb. 3 (AP).—Camera pictures told today what Delmar Fadden, lost "thrill climber" of Mount Rainier, did not live to tell, that he had made the first January ascent of the country's third highest peak, before freezing to death on the descent.

Three prints made from the rolls found when Fadden's body was recovered at the 13,000-foot level last Friday were viewed by Ome Daiber, mountaineer who led the searching party which found the body.

PICTURE OF CRATER

"He made it!" He made it!" Daiber said. "That's a picture of the crater. The two others were taken from high on the mountain, one probably near the level where he died."

Meanwhile, the youth's parents, Mr. and Mrs. H. D. Fadden, made plans for public funeral services on Wednesday afternoon at Plymouth Congregational Church. Many friends had urged such services.

Daiber said he did not believe Fadden had stayed long at the 14,408-foot summit. One of the pictures, showing a storm rolling up from the snow valleys below, may have meant Fadden started down and met a blizzard in which he fell and was frozen.

SHOWED THE DAY

Daiber also interpreted the pictures to show the day the climb was probably made, on the seventeenth, two weeks ago. Fadden slipped by park rangers on the thirteenth to enter the area. Rangers would have denied him permission to attempt the climb.

"The pictures were taken in sunlight and that means he made his

Continued on Page 3, Column 4

Police Close University After Riots

DAMASCUS, Syria, Feb. 3 (AP).—Police closed the Syrian University today after students rioted in a recurrence of disorders over a French campaign to suppress the Nationalistic political bloc.

Communist students allegedly broke windows and started the disorders.

Feeling in Syria has been intense, and Damascus was filled with troops two weeks ago after street fighting in which several persons were killed.

REPORT MAKALE IS SURROUNDED

Ethiopia Pushing Forward Mobilization Measures—Situation Relieved

(Copyright, 1936, by Havas News Agency)

ADDIS ABABA, Feb. 3 (AP).—The Ethiopian forces in the North have completely surrounded Makale, according to an unconfirmed report received here tonight.

The report added that the Ethiopians had succeeded in diverting the course of a river which provided the Italian garrison at Makale with its water supply.

OFFENSIVE FORESHADOWED

(Copyright, 1936, by Havas News Agency)

LARAR, Feb. 3 (AP). — Ethiopian authorities here pushed forward mobilization measures tonight under a new decree which was believed in some quarters to foreshadow an imminent offensive against the right flank of General Rodolfo Graziani's Southern Italian armies.

The move followed a demand for more troops by Ras Nasibu, commander of Emperor Haile Selassie's forces in this sector. Most of Nasibu's troops already are hastening southward to join the badly-disorganized forces under Ras Desta Demtu, who has fallen back into the Sidamo Mountains in the path of General Graziani's sustained drive.

SITUATION RELIEVED

ADDIS ABABA, Feb. 3 (AP).—Ethiopian officials said today a dangerous situation on the southern front, because of Italian advances has been relieved.

Italy's army of Askari (native) fighters, they asserted, has been driven back to the plains around Neghelli after penetrating more than forty miles north of that point.

Smithfield Market Strike Threatening London Meat Famine

Eight Thousand Vote to Stay Away From Work Despite Government Appeal for Mediation—Londoners Husbanding Kitchen Reserves

LONDON, Feb. 3 (CP-Havas).—More than 8,000 workers employed at the big Smithfield Central Market here voted tonight to continue their wage strike, which threatens to cause a meat famine among London's 8,000,000 residents.

The decision was reached despite a Government appeal for mediation, which led earlier in the day to a two-hour meeting in Butchers' Hall, called by the Ministry of Labor.

DISREGARD LEADERS

Ernest Bevin, general secretary of the Transport and General Workers' Union, refused tonight to comment on the strike decision. It was known, however, that union leaders had appealed to the dissatisfied workers to stop the walkout and return to work.

Meanwhile, Londoners began to husband their kitchen reserves of meat as the situation assumed increasingly grave proportions.

The strike sprang from dissatisfaction with what the men called unnecessary delay by a conciliation board handling their demands for more money.

Continued on Page 3, Column 3

FLOODS SERIOUS IN NEW ZEALAND

Widespread Damage Caused by Storm on North Island—Hundreds Are Homeless

WELLINGTON, N.Z., Feb. 3 (CP-Havas).—Hundreds of families were homeless today following a severe storm which caused widespread floods and huge property damage throughout Northern New Zealand last night. Thousands of sheep and other animals were drowned.

First estimates, based on reports transmitted over partially restored telephone and telegraph communications, disrupted by the tempest, placed property damage at about £300,000 (about $1,500,000).

Many regions were transformed into vast lakes. The Auckland sector was practically all under water. At Whangarei the streets became swirling torrents and rainfall was the heaviest recorded in twenty years, attaining a depth of eight inches in twenty-four hours.

Ontario and Quebec Join in Onslaught on New Marketing Law

Act Last But One to Come Before Supreme Court For Test of Validity—Judgment Reserved On Unemployment Insurance

OTTAWA, Feb. 3 (P.)—Under the far-reaching provisions of the Marketing Act, the Dominion has power to control practically every small business in the country, paying no attention to provincial boundaries or local conditions, it was submitted to the Supreme Court today by I. A. Humphries, deputy Attorney-General for Ontario.

The Ontario official joined Aime Geoffrine, representing Quebec, in a general onslaught on all important clauses of the Marketing Act, claiming it was unconstitutional.

ONE MORE TO COME

Earlier in the day the court reserved judgment on validity of the Unemployment Insurance Act and turned to the marketing legislation. It left only one of the eight laws involved in the constitutional reference, the Farmers' Creditors' Arrangement Act, to be reviewed.

Louis Saint-Laurent attempted to justify the Marketing Act on several constitutional points. He argued that Parliament had exclusive jurisdiction over trade and commerce. He argued that when Parliament passed the act it went back on Canada's old national policy of unrestricted trade. If it could pass laws forbidding combines, it could reserve that policy and permit combines.

TRACED OLD POLICY

The Dominion counsel traced the old policy of no combines and unfettered competition through the statute books. He then submitted that the Marketing Act involved a new policy of licensed combines with the object of enhancing prices for producers. The essence of each marketing scheme, he said, was to bring about a combine, so that producers could be paid more money. Mr. Saint-Laurent argued that, if Parliament could make one policy, it could legislate the other.

The Ontario deputy attorney-general submitted Parliament's power to regulate trade and commerce did not extend to regulating individual industries. The power was general, not particular.

"This act," Mr. Humphries said, "means complete control over particular businesses and trade within a province."

"MERE POSSIBILITY"

Ontario submitted that Parliament had no power to regulate a trade within a province "based on a mere possibility that at some future date, some far-off time, some of the product may be exported." He said the act enabled Parliament to regulate a small Ontario lumber dealer even if his product was sold within his own community, a dealer who never exported a foot of lumber outside his province or his counter.

Mr. Geoffrion agreed with Mr. Humphries that the purpose of the act was to regulate individual trades, and submitted numerous court judgments to show that Parliament did not have that power. He will continue tomorrow.

DEATH TAKES DR. D. DONALD

Well-Known Medical Man Served With School Board And in Two Campaigns

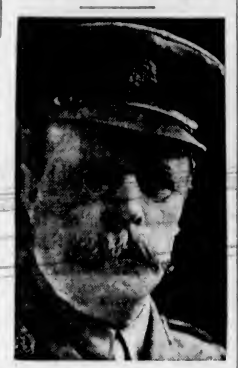

DR. DAVID DONALD

Funeral services for Dr. David Donald, who passed away in St. Joseph's Hospital on Sunday morning, will be held at 3 o'clock this afternoon in Hayward's B.C. Funeral Chapel, after which the remains will be sent to Vancouver for cremation. Rev. F. Comley will officiate at the service.

Dr. Donald was the medical health officer for city schools for thirteen years. He retired from this post, due to ill-health, early last Fall. The deceased had a distinguished medical career, having campaigned in South Africa and also during the Great War.

In deference to the expressed wish of the late Dr. Donald and Mrs. Donald, it is requested that no flowers be sent to the funeral service. Anyone who had intended to do so is asked, instead, to send a donation to the secretary of the School Board, City Hall, towards a fund which will be earmarked for a cot at the Solarium. Dr. Donald had been deeply interested in the welfare of children all his life.

Dr. Donald was born in Aberdeen, Scotland, and was with the Imperial Army for some years before coming to Victoria. He served with the British forces in the Somaliland and Uganda campaigns, and was for a number of years deputy medical officer of health and school medical officer at Aldershot, England.

SERVED AS TRUSTEE

In 1910 he came to Victoria and took up private practice. From 1913 to 1914 he was a member of the board of school trustees, but on the outbreak of war in August, 1914, left with the 50th Gordon Highlanders as medical officer, being the first medical man to leave Victoria for overseas service.

At Valcartier he was transferred to the Field Artillery, remaining with the force for seventeen months.

In December, 1915, he was recalled from France to headquarters, London, and received the appointment of president of the Officers' Medical Board, a position which he retained for fifteen months. In March, 1915, he was given command of the first Canadian hospital ship, Letitia, which ran on the rocks off Halifax and was wrecked.

IN GREAT WAR

Colonel Donald was transferred from the Letitia to the hospital ship Araguaya and voyaged back and forth between Liverpool and Halifax for ten months before being sent back to France to command No. 2 Canadian Stationary Hospital at Boulogne. He had completed ten months' service at this place when he was wounded and sent back to England for treatment. He was mentioned in dispatches in 1918 and twice before had his name brought to the notice of the Secretary of State for war services.

On returning to Victoria after the Armistice, Colonel Donald was made assistant director of medical services for Military District No. 11, with headquarters here.

In 1922 he was appointed medical health officer to the city schools, a position which he filled until six months ago, when he was granted leave of absence owing to ill-health, followed by his retirement at the end of the year.

Dr. Donald was a life member of the St. John Ambulance Association of Canada and an Esquire of the Order of St. John of Jerusalem.

He is survived by his widow and one daughter, Mrs. F. R. Gow, in Victoria.

SPORTS ARENA PLAN ADVANCED

City Council Asks Exhibition Officials to Consider Movable Floor for Hall

Feasibility of constructing a movable floor for the Horse Show Building at the Willows, and thus converting the building into a public auditorium for wider use than is at present possible, will be considered by the executive of the British Columbia Agricultural Association, at the suggestion of the City Council.

On a motion by Alderman Archie Wills and seconded by Alderman Stanley Okell, the council asked the agricultural association executive to investigate the proposal, and if found practicable, then the council might consider the work as part of the $100,000 unemployment relief project.

Alderman Wills pointed out that some very important tennis fixtures, basketball games and other sports would be held here this year, and a movable floor would make the Horse Show Building of greater use to the public.

MAKING SURE ITALY IS READY FOR WAR

Continued from Page 1

European sanctions caused Il Duce to increase its membership and widen its scope.

A SPECIAL BODY

One of the newer special bodies of the commission is the committee for civilian mobilization, charged with the evacuation of seaport towns in case of bombardment and protection of citizens against aerial attack and gas.

EXPERTS BEGIN WORK

GENEVA, Feb. 3 (AP.)—A committee of experts of the League of Nations today began the work of deciding whether an oil embargo against Italy is workable.

A leading member of the committee said privately that he favored drafting two reports to the League Council.

One would show the practicability of an oil sanction if the United States imposed an oil embargo against Italy; the second would show what effect the sanction would have if Washington did not declare such a boycott.

(Virginio Gayda, Italian editorial writer and friend of Premier Mussolini, warned in an article in Rome today that an oil embargo would mean a blockade and a blockade would precipitate a world war).

A POTENT PROBLEM

Oil tankers loomed up in today's discussions as a potent problem, in view of the belief that an oil embargo, to be effective, must embrace tankers as well as oil.

The experts want to know how many tankers of non-League states would be available for Italy in case the embargo is applied. Some members argued that non-League countries, such as the United States, could lease tankers to Italy and then charter vessels from sanctionist countries for their own usage.

A sub-committee was appointed to study possible substitutes for oil, while a transport committee will investigate the question of oil ports to determine possible leakage points and means of plugging them up.

Chinese Students Protesting Invasion

In ancient Peiping these students flocked from universities and schools for a pilgrimage throughout North China. It was to act as a mass protest against the "autonomy" plans sponsored by Japanese military leaders. The students braved the hardships and privation of zero weather in their determination to block Japan's "invasion."

GARBAGE WORK TO BE STUDIED

Towing Contract Awarded But Committee to Investigate Tipping System

The city's garbage disposal problem was settled last night, but only for the matter of a year, for at the insistence of several aldermen, another study of the scientific dumping system is to be made with a view to filling in the mud flats at the foot of Erie Street on the Inner Harbor waterfront.

On the recommendation of the executive of the public works committee, the City Council awarded the contract for towing garbage to sea to the Island Tug & Barge Company at a rate of $475 a month, with the provision that an additional $75 a month be paid if the engineer at any time insists that the garbage be towed farther than three miles.

Alderman James Adam and Alderman Dr. J. D. Hunter were the supporters of the scientific tipping system, and Alderman Adam pointed out that an excellent site for tipping was at the foot of Erie Street, where the mud flats were and where many squatters now live. This area eventually could be made into a beautiful park, enhancing the attractiveness of the approach to the Inner Harbor, it was contended.

As a result of the debate, the parks committee is to bring in a report on the feasibility of the project, with the assistance of the health committee and the executive of the public works committee.

PERMIT SYSTEM MAY BE CHANGED

Ald. Andrew McGavin Explains Position Regarding Paying of Permit Fee

Alderman Andrew McGavin explained his position clearly in connection with his protest against the inspection fee for electrical work when the matter again came up at last night's meeting of the City Council.

The alderman produced the bill for the work done at his home. The bill showed an account for $1 as the fee for an electric wiring permit. He further filed a letter from the Ascroft Electric Machinery Company, Ltd., in which the firm drew attention to the clause in the city's by-law which calls for the payment of $1 for the installation of an outlet for the plugging in of an electric refrigerator.

As a result of the alderman's stand in the matter, the system of applying for permits to do electrical work may be changed at the City Hall.

RECONSTRUCTION OF CIVIC DEPARTMENT

Continued from Page 1

and sub-collectors daily; also to take over the responsibility of keeping in close touch with collectors, etc., of the Soldiers' Better Housing account, which includes the collection of instalments and reporting thereon to the city comptroller as often as the city comptroller deems necessary, and that his bond be arranged.

That J. A. Harrison, now assistant treasurer, be appointed assistant comptroller and treasurer, with an increase in pay.

That T. G. Harris, in the collector's department, be appointed collector of dog licences, road and poll taxes at a salary plus commission.

CALL APPLICATIONS

That applications from the staff be called for the taking over of work formerly done by Mr. Harrison and Mr. Norman, and that the finance committee be instructed to recommend promotions necessary to fill the vacancies created by the changes affected by the reorganization.

In dealing with the setting up of an internal audit system, Alderman P. R. Brown said that Mr. Norman was the only man in the City Hall competent to undertake this important task. He is a qualified chartered accountant, and according to the Mayor and the auditors, has done exceptionally important work elsewhere, particularly in the Old Country.

Deputation Will Meet Cabinet On Municipal Taxes

MAYOR David Leeming, members of the city's finance committee, members of the Vancouver City Council and representatives of the Victoria and Vancouver Real Estate Boards will wait upon the Provincial Cabinet at 10:30 o'clock this morning to present a brief on a new basis of municipal taxation.

The new method to be advanced is based on a set tax on land, and a sliding tax on buildings, governed by the revenue-producing ability of the various structures.

NATIVE SON OF CITY SUCCUMBS

James D. Watson, Sixty-Eight, Operated United Engineering Works

James Dodds Watson, aged sixty-eight, of 2640 Wark Street, a native son of Victoria, passed away yesterday afternoon at St. Joseph's Hospital. He was well known in the business life of this city, having operated, with his son, Roy D. Watson, the United Engineering Works, 2114 Government Street, for the past fifteen years.

Prior to that, Mr. Watson was for twenty years foreman for the Marine Iron Works.

Mr. Watson was one of the founders of the James Bay Athletic Association, and was prominent in British Columbia rowing circles. He was bow man in the original big four J.B.A.A. crew that won its first contest in Esquimalt Harbor in 1890, the other crew members being the late Daniel O'Sullivan, David Jones and the late William Scott.

He is survived by his daughter, Miss Rena V. Watson, residing at the family residence, and two sons, Roy D., of 3140 Fifth Street, Victoria, and Walter G., of San Diego, Cal.; also three brothers, Alexander and Thomas, in Victoria, and George, in California, and one sister, Mrs. A. D. Grieve, of Royal Oak. He was predeceased by his wife in 1930.

The remains are resting at McCall Bros.' Funeral Home, pending funeral arrangements, which will be announced later.

EVIDENCE OF POLICE GIVEN

Inspector in Charge of Mounted Men Testifies at Regina Inquiry

REGINA, Feb. 3 (P.)—Still suffering from a broken clavicle of his shoulder, sustained in the Regina Dominion Day riot, Inspector Arthur S. Cooper, M.C., in charge of Royal Canadian Mounted Police forces on July 1, testified today at the riot inquiry. He told of activities of mounted men in clearing streets and dispersing rioters.

Other witnesses were Sergeant-Major G. H. Griffin; Constable R. C. Torrens, Saskatoon; Constable Jonn Mallow and Constable Alex Greene, Strasbourg. Indicating R.C.M.P. evidence is nearly finished, Chief Constable Martin Bruton, of Regina city police, was waiting to testify.

DISPERSED CROWD

Inspector Cooper said there were thirty-eight R.C.M.P. on horses engaged in riot duty on July 1. After dispersing the crowd along Osler Street, adjacent to Market Square, a mounted troop cleared Tenth Avenue to facilitate a raid on Unity Centre, and then in two sections, some minutes apart, proceeded westward on Eleventh Avenue. Rocks were thrown from roofs of various buildings, he said.

Rioting tactics, the witness said, appeared to be that a crowd collected at one corner, threw stones, dispersed and gathered at another corner.

Sergeant-Major Griffin testified that eight horses in his troop were injured, three seriously, and indicated one of them, which later had to be destroyed, might have been hit by a bullet. This witness had seen riot duty in Belfast, North and South Wales, Winnipeg in 1919 and in Saskatoon in 1933.

NOW AN ALDERMAN

Constable Greene was the officer appointed to keep order at the camp established by the authorities at Lumsden, Sask., to which the trekkers were invited to god. He said P. Mikkelson, now an alderman in Regina, and others tossed pamphlets over the fence on June 28 and he pursued them in a police car and overtook them. Mikkelson wore colored glasses, said the witness. The pamphlet was an appeal to workers in the camp to walk out and join the trek at Regina, and told them: "You are building your own prison."

Precocious Hen Had Member Over His Own Barrel

E. D. Barrow, member for Chilliwack and president of the newly-formed British Columbia Chamber of Agriculture, arrived in the city yesterday, chuckling over the exploits of his Plymouth Rock hen that laid twenty-one eggs in a barrel and hatched them all out on January 21, in mid-Winter. Julie, the hen, then nonchalantly summoned a member of Parliament to help her extricate the brood from the barrel. Twenty of the chicks are living, one committing the fatal indiscretion of knotting its feathers around its throat, Mr. Barrow said.

SKATERS' HEROISM SAVES TWO LIVES

Continued from Page 1

Miss McKinnon, standing at a refreshment stand on the lakeshore, saw the accident, and, without a word to her mother, who was with her, skated across the ice and dived to the rescue. Grasping Clarence, she towed him to the edge of the ice, where spectators pulled him to safety. The girl rescuer had difficulty in saving herself.

From another part of the lake, Turner also witnessed the mishap, and, speeding to the scene, he, too, plunged into the water. He reached Gordon Wells and dragged him to safety.

Fireman were called to the scene, and in an effort to reach the hole in the ice climbed along a ladder spread on the ice. They were also plunged into the water as the surface gave way. The officers had difficulty in saving themselves.

Eventually, a boat having been obtained, Beaver's body was located and recovered, but life was extinct. Two of the dogs were rescued, but the other had drowned.

Inquest will be held tomorrow.

B.M. Clarke
711 Yates Street
Gresham's No. 329
SEMI-SERVICE-WEIGHT HOSE
79c
In All New Shades

REPAIR SERVICE—
Washing machines, radios, cleaners, ranges, refrigerators and all electric appliances repaired. All work guaranteed.
JAMESON ELECTRIC, LTD.
1121 Douglas E 1171

The New "PONTIAC" RANGE
Ivory enamel with nickel trim
With Oil Burner
17-inch oven Four 9-inch and two 4-inch covers Complete with Bowser Oil Burner Easy terms $85.00
COAST HARDWARE
1418 Douglas St. Phone E 7218

DR REID'S GRIP FIX
For Colds and La Grippe
RELIEVES A COLD IN A HOUR
LA GRIPPE IN 48 HOURS
MFD. BY WESTERN WHOLESALE DRUG LTD. (SUCCESSORS TO REID CHEMICAL CO.) VANCOUVER, B.C.
Can be Obtained at All Good Drug Stores
Special Agents
VANCOUVER DRUG COMPANY'S TWENTY STORES

$250.00 CASH CROSS-ETTS TWO SQUARES 25¢ EIGHT SQUARES $1.00

Correct Solution "Cross-ette" No. 14

S	U	I	T	S		V	E	A R S
N		O		H			T	E E
U		M		N	O		D	D W
B	C	A		S	N	O	W	I
B	O	T	T	L	E		L	I O N
E	K		O	F		A	L	O N G
R	E	S	I	F	I	A		
	I		M	I	R	R	O	R S
I	T	E	M		R		S	P O T
	R	E	A	L	M	S	A	D E
L	I	P	S		S	T	I	L E S

Winners Announced Next Week

CONTEST RULES

1. $200 cash, awarded to the contestant who correctly solves the puzzle in one square, or in the event of a no all-correct solution, to the sender of the nearest correct. Contestant whose entry comes cest will be awarded $50.00. In the event of ties, prize money equally divided. One prize only awarded to each contestant in any one contest.
2. Mark entries in ink. Use block letters. All squares to be filled in. Additional entries can be made on plain paper.
3. Entry fee: Two squares, 25c; 4 squares, 50c; 8 squares, $1.00. Entries limited to 8 squares. Enclose cash, postoffice money order, express money order or bank order.
4. Correct solution of this puzzle has been lodged with Messrs Hall & Campbell, Barristers, Pemberton Bldg., Victoria, B.C., under sealed cover. Certified cheques will be mailed promptly to winners. Each competitor will receive a copy of the correct solution.
5. This company's employees or members of their families not allowed to compete.
6. All entries to be mailed to British Enter-Prizes Ltd., Box 38, Victoria, B.C.

RESULT OF "CROSS-ETTE" NO. 13

Four contestants succeeded in solving "Cross-ette" No. 13 and therefore share the first prize of $200. Cheques for $50 each have been mailed to: D. Aitken, 28—1058 Nelson St., Vancouver; J. Penoy, c-o Col. P. Anderson, Geo. Dal., Edmonton (It would be more satisfactory if competitors would give street address and number); H. S. Reed, Douglas Hotel, Victoria; H. Thomas, 720 View St., Victoria. Eighteen competitors with one error share the second prize, $50. Full lists sent to all entrants.

CLUES FOR "CROSS-ETTE" NO. 16

ACROSS
1. Rise above the ground today in large numbers
5. Lack of money may often be attributed to this
8. Ireland
9. Not artificial
11. Winter may bring this
13. One-tenth of a hundred
14. Imprison
16. A fencing term
17. Difficult to see through
19. Inquires
23. Greatly used by movie stars
26. Contains many yards
27. Part of a foot
28. Diminish
29. Danger to navigation
30. Forest tree
31. A hole in this impairs its value

DOWN
1. Good one has a point
2. Later
3. Word used as the name of an article
4. Some coats are made of
6. In this there is strength
7. Guardian
10. Consumed
12. Tooth on a wheel
15. It's a rumble when this is thrown
17. Skirmish
18. You meet these on a sea voyage
20. Clever, neat
21. A string is attached to this
22. Infants require considerable
24. Two together
25. Where our money goes

Preset may be used providing it is clear

Envelopes containing entries must bear post-mark not later than midnight, February 8, 1936, and received not later than the Friday following.

I agree to abide by the decision of the Company, and enclose $.....

NAME .....

ADDRESS .....

ANOTHER "CROSS-ETTE" NEXT WEEK

"CROSS-ETTE" NUMBER 16

ADDRESS TO—BRITISH ENTER-PRIZES LTD., P.O. BOX 38, VICTORIA, B.C.

All Winter Coats
HALF PRICE
Now 17.50 to 44.75
Scurrah's LIMITED
E 7811 728 Yates St.

It Is Here!
THE NEW COPPER TUB BEATTY!
Complete home laundry equipment. Ask for details and easy payment plan.
The Beatty Washer Store
1609 Douglas G 7511

HEAVY MILLWOOD
$2.75 per cord (two-cord lots)
KILN DRY KINDLING $5 per cord
DRY WOOD ..... $4.50 per cord
PHONES E 7141-G 2647
LEMON, GONNASON LUMBER CO.

LIP-READING
Private Lessons by Appointment
DAY Trial Lessons Free NIGHT
B. S. H TYE
Muller-Walle Teacher's Certificate
Phone E 9675 2631 Douglas St.
Phone 12:15-12:45 and 6:30-7:30

See the New "Aeroflame"
The gas-burning sawdust unit that has its own water jacket. Get one for your furnace or range.
Hatt's STOVE WORKS 1291 Government Street

SCIATICA
Stabbing pain in hip and thigh
"Was unable to sleep or stand up from sciatica. From the first dose of T-R-C's I got relief, now every trace has gone."—J. C. Battams, Gananoque, Ont. T-R-C's will bring you quick relief by driving the pain-causing toxins out of your blood. 50c and $1 at all druggists or T-R-C's (Templeton's Rheumatic Capsules)

BATCHELOR'S CASH AND CARRY STORES
POPULAR CASH—1317 DOUGLAS STREET—E 2431
SELF SERVICE ..... DOUGLAS STREET
TUESDAY SPECIALS
QUAKER OATS, pkt. ..... 20¢
LYNN VALLEY PEACHES, large 2½s tins ..... 25¢
COWAN'S COCOA, ½-lb. tin ..... 13¢
BEEKIST HONEY, 4-lb. tin ..... 45¢ 2-lb. tin ..... 25¢
HAPPY VALE PICKLES, large jars, each ..... 26¢
CHASE & SANBORN'S COFFEE, tin ..... 38¢
OXYDOL, large, pkt. ..... 20¢

The CANADA TRUST COMPANY
Managed and controlled by The Huron & Erie Mortgage Corporation
34th Annual Financial Statement — Year Ended December 31, 1935

Assets

Capital Account		
Real Estate held for Sale		
Farm properties	$ 51,822 48	
City properties	165,326 35	
		$ 217,148 83
Mortgages and Agreements for Sale		
Principal and interest due and accrued		1,219,907 51
Loans on Stocks and Bonds		
Principal and interest due and accrued		42,574 00
Securities, including accrued interest		
Bonds of Dominion of Canada		199,122 23
Cash in offices and in banks		135,503 20
Advances to Estates		42,272 00
Guaranteed Trust Account		
Mortgages, Equities in Mortgages and Agreements for Sale		
Principal and interest due and accrued		7,182,319 51
Loans on Securities, including accrued interest		45,255 44
Securities, including accrued interest		
Bonds of Dominion of Canada		894,479 67
Bonds guaranteed by Dominion of Canada		328,506 00
Debentures of Canadian Municipalities, School Districts and Rural Telephone Companies in Canada		432,370 34
Cash in banks		39,465 13
Estates, Trusts and Agencies Account		
Investments, and cash in chartered banks and in The Huron & Erie Mortgage Corporation		7,580,891 99
Original assets of estates and agencies under administration by the Company (inventory value)		13,316,021 25
Securities held for clients' Accounts		1,210,724 45
Total Assets		$32,936,561 55

Liabilities

Capital Account		
Capital Stock		
Subscribed	$1,048,900 00	
Fully paid	$ 986,900 00	
Partly paid	13,100 00	
		$ 1,000,000 00
Reserve Fund		750,000 00
Dividend declared payable January 2nd, 1936		50,000 00
Provision for Dominion and Provincial Taxes payable in 1936		13,500 00
Profit and Loss		
Balance carried forward		43,027 77
Guaranteed Trust Account		
Trust Funds for Investment		8,899,244 98
Interest accrued		73,151 11
Estates, Trusts and Agencies Account		
Trust funds invested and for investment or distribution		7,580,891 99
Original assets of estates and agencies under administration by the Company (inventory value)		13,316,021 25
Securities held for clients' Accounts		1,210,724 45
Total Liabilities		$32,936,561 55

Victoria Branch—616 View Street - - - H. B. Hunter, Manager

RIFT IS SEPARATING BRITISH AND FRENCH NAVAL DELEGATIONS

France Unlikely to Agree That Germany Be Invited to Send Representatives to London Conference—Technical Committee Accepts U.S. Proposal Regarding Battleships

LONDON, Feb. 3 (AP.)—A rift between the British and French delegations over Germany's prospective participation in treaty discussions darkened tonight the future of the Four-Power Naval Conference.

France has not yet replied to a new British suggestion that she agree that outside naval powers, particularly Germany, be invited to send delegations here, but informed quarters felt the reply would be negative.

FRANCE IS NERVOUS

This issue goes back to Germany's scrapping of military clauses of the Versailles Treaty last Spring. France, nervous over German naval rearmament, contends that participation by Berlin in negotiations here would constitute open approval by the powers of Germany's violation of the treaty.

Another outstanding development today was the acceptance by a technical sub-committee of the United States proposal for the extension of the official age of battleships from twenty to twenty-six years. The conference must approve the committee's action, but it was believed certain that the American plan will be adopted, thereby saving the taxpayers considerable money.

TYPES ARE DEFINED

The sub-committee also defined most types of ships and the conference will take up their definitions prior to the drafting of a treaty. Definitions largely follow those of existing treaties. Battleships are those ships of more than 10,000 tons; cruisers are vessels of 10,000 tons or less, with eight-inch guns or less; lighter surface craft ore those vessels below 10,000 tons having 6.1-inch guns or less.

The conference later must determine the maximum sizes of battleships, expected to be about 35,000 tons with fourteen-inch guns. The French and Italians oppose battleships of this size, but are said to have agreed to use 35,000 tons as a basis for discussion in the conference. France favors 27,500 tons as maximum.

HEARS APPLICATIONS FOR NATURALIZATION

In the County Court yesterday, Judge P. S. Lampman heard applications for naturalization from the following:

Alexander William Frederick, sponsored by Alfred Crump and J. S. Bastian.

Peter John Pascoe, sponsored by Lorne B. Campbell and Walter C. Fyfe.

Louise Heggelund, sponsored by Ole Reisiter and William P. Dymond.

Mary Gootenko, sponsored by Police Sergeant Florence and William George Turner.

Christian Borup, sponsored by Rev. Dr. W. G. Wilson and William A. Henry.

ASK REDUCTION IN JAIL TERM

Court of Appeal Hears Reasons for Shorter Sentence For James E. Ball

The Court of Appeal heard argument in the case of Rex vs. James E. Ball yesterday, in which the prisoner was sentenced to twenty years for the killing of Mike Harmas, who was living with Ball's wife. The Court of Appeal reserved its judgment. J. R. Nicholson appeared for the appellant, the prisoner, while the Crown was represented by Colonel Eric Pepler, K.C.

Counsel for the prisoner pointed out that Ball had had no previous conviction against him. The jury, moreover, had, on the ground of extreme provocation, recommended mercy, and reduced the charge to manslaughter.

Mr. Nicholson pointed out that the prisoner had effected a reconciliation with his wife, and she had consented to return to him. He had taken a .22 rifle with him as a means of frightening the man Harmas if he objected, and, when he got to the place, Harmas had attempted to grab the gun and the wife had intimated that she was going to stay with him.

When Harmas ran away, the prisoner had fired after him. When Harmas returned, Ball fired additional shots, which proved fatal. Mr. Nicholson argued that what had occurred was done in the heat of passion.

Colonel Pepler took the position that the argument that the gun was taken only to frighten Harmas was not borne out by the fact that the prisoner had reloaded the gun several times and fired additional shots.

Residence at Qualicum Burnt

QUALICUM BEACH, Feb. 3.—On Friday night the residence of A. Doohlie was destroyed by fire. Mr. Doohlie was at a whist drive at Parksville, and just before the game started a boy ran in and gave the alarm. The card party hurriedly left the hall and went to help all they could. A lot of downstairs furniture was saved, but all the second floor bedroom furniture was burned.

Britannia Branch Marches to Church

Photo by C. W. A. Drader.

Photograph Shows 150 Members of Britannia Branch, Canadian Legion, Lined Up Outside Their View Street Clubrooms Ready to March to Metropolitan United Church on Sunday Morning, Led by the Canadian Legion Band. Rev. E. F. Church Preached a Special Sermon on King Edward VIII.

Abolition of Relief Camps Advocated in Report to Minister

Special Committee Recommends Adoption of Work and Wages Policy, With Closing of Camps as Soon as Possible

OTTAWA, Feb. 3 (AP.)—Relief camps, though necessary in Canada for a further temporary period, should be closed as soon as possible and a work and wages policy should be adopted in their stead, it is recommended in the report of a committee appointed by Hon. Norman McL. Rogers, Minister of Labor.

The committee visited some fifty camps from coast to coast and the interim report made public yesterday finds that closing of the camps would be "in the best interest of the State and for the sound, healthy development of the majority of men now in the camps."

The report states the present employment situation precludes absorption of any considerable number of men in private industry and agriculture and for this reason temporary continuance of the camp system is necessary.

WORK AND WAGES

The work and wages programme would replace the present method of paying the men 20 cents a day and providing them with food, clothing and shelter. The committee found also that the name "relief camp" had a bad psychological effect on men in the camps and it is suggested the name "emergency work camp" be substituted.

The committee found that in some camps young men have "become an easy prey to the subversive influences of Communistic or anarchistic philosophy, sedulously propagated by experienced agitators." To prevent this at least in part it was suggested that camps should be limited to accommodate not more than 140 men.

NO DISCRIMINATION

The committee also found that meals, recreational facilities and medical services were satisfactory, meals being clean and wholesome and no discrimination being shown between those on relief and administration staffs. Facilities for cleanliness were ample. One suggestion was that the men be permitted to purchase their own clothing.

The committee comprised R. A. Rigg, director of employment services of Canada; Humphrey Mitchell, former Labor Member of Parliament for Hamilton, and Dr. E. W. Bradwin, Toronto, president of Frontier College.

SPECIAL KNOWLEDGE

When issuing the report Mr. Rogers made the following brief statement:

"The members of the committee were selected for the task because of their special knowledge in regard to the several aspects of the relief camp problem. They approached their investigation with a sympathetic understanding of the human factors in the problem and with a knowledge as well of the practical considerations which must also have their bearing on Government policy.

"This report is being released because of the widespread interest in relief camps throughout the country. We propose to take the people into our confidence in regard to the whole matter. Wherever it is possible to do so, I think, it is desirable to throw a clear light on a problem in order that the taxpayers and citizens generally may know the reason for the adoption of particular policies."

Presentation Is Made to Teacher

DUNCAN, Feb. 3.—A quiet little ceremony took place Friday afternoon when Mrs. W. E. Corfield, originator of the scheme, presented Miss Lillian Clack, of Duncan, with a handsome leather handbag containing a cheque for $115, together with a list of donors, the artistic handiwork of Miss Doris Fox.

The gift was presented to Miss Clack on her retirement as a teacher of music after twenty-five years of teaching by 226 of her former kindergarten, art and music pupils and a few of her many friends.

Because of her recent illness, it was not felt advisable to hold a public ceremony for the presentation. Miss Clack was completely taken by surprise when the gift was presented and desires to express her heartfelt thanks to all who subscribed. She hopes to thank them all personally as time allows.

PROBE WITNESS IS SUSPENDED

Continued from Page 1

given to the Public Library by W. A. Tucker shortly after he returned five books "taken in an improper manner" Librarian E. S. Robinson testified before the inquiry.

The five books, returned April 6, 1933, had disappeared from library shelves, Mr. Robinson stated.

"There is no record in the library that the books were taken out in the usual way," the librarian added.

Ald. Tisdall asked: "What way could they disappear?"

"By theft," declared Mr. Robinson. He said in one of the books an identification card which ordinarily never leaves the library was found. Card pockets had been torn out.

AIR PAGEANT CHEQUES

Victor de Gamage, a witness questioned later today, told the committee that in 1933 he found three cheques, one for $1,315, another for $263 and a third for $364, were authorized by the City Council and issued to the Hotel Vancouver for expenses of men connected with the 1931 air pageant.

De Gamage said the hotel accountant found the smaller cheques but had no record of the $1,315 cheque, which he later learned, had been issued on a voucher, made on Canadian Pacific Railway Company notepaper and signed by E. W. Dean, former alderman and airport committee chairman. It showed expenses of sixteen men at $45 a day and fifteen at $40 a day, while hotel records showed only between seven and nine men were involved.

He also told the committee that he and H. F. Kydd approached A. J. Pilkington, retired city comptroller, about the matter and were told that he issued the cheque payable to bearer at Ald. Dean's instructions. Witness said the cheque was brought to Pilkington's office by Walter Wardhaugh, who was then deputy comptroller. It was endorsed by a Mr. Ross, who, the Mayor said, was manager of the Trans-Canada Air Pageant which performed at the airport opening.

FILMS YIELD GRIM SECRET

Continued from Page 1

climb before noon," Dalber said. "That side of the mountain is shadowed in the afternoon. There were two clear days that week, Friday and Monday.

"But the picture of the crater shows clouds out past the east rim. There were no clouds in the sky Monday."

The films were stuck together and only one of the three rolls had been exposed.

The diary, which the parents had hoped to recover, was not found in the twenty-three-year-old climber's clothing. Dalber promised the parents he would make another ascent in the Spring to recover the pack which was left behind when the body was brought down.

STRIKE THREATENS FAMINE OF MEAT

Continued from Page 1

Evening newspapers published menus on "What to Eat If You Cannot Get Meat." The strike thus far has not materially affected London housewives or restaurants, but their position probably will be serious if a settlement is not reached soon.

Shortly after midnight Sunday 3,500 shopmen walked out and picketed the vast market. They persuaded 1,200 "pitchers"—men who unload the vans—to cease work and the cold storage hands followed suit.

The strikers are demanding a minimum weekly wage of £4 (about $20), a week's vacation with pay, and a forty-hour, five-day week.

ASK PROBE BY LIQUOR BOARD

Esquimalt Council Requests Inquiry Into Alleged Beer-Parlor "Fracas"

The Esquimalt Council last night decided to ask the Liquor Control Board to investigate and "fix the blame where it belongs" on an alleged beer parlor "fracas," in which a man suffered a broken leg.

This action came as an aftermath to a motion by Councillor T. Harry Hodgson that statements made by Councillor Albert Heald during the recent election campaign, charging the beer parlor operated by Councillor Hodgson was "dirty," be investigated by the Attorney-General.

Councillor Heald moved an amendment that the Liquor Control Board investigate the entire situation and, on a split vote, the amendment was adopted. Councillors Heald, F. G. Eaton and David A. Henry voted for the amendment, with Councillors Hodgson, Clarence L. Pullen and Thomas Hadfield against. Reeve Lockley, in casting his vote favoring the amendment, warned both sides he would write as reeve to the Attorney-General's Department requesting that no further inquiry be made.

Reeve Lockley explained that the police commission had found no cause for complaint against Councillor Hodgson or his beer parlor over the incident.

Councillor Heald stated it should be cleared up once and for all, as $170, approximately, of Provincial and municipal money had been spent in caring for the injured man. However, since he had failed to secure election as police commissioner on the matter, he was prepared to drop it, but Councillor Hodgson had persisted, so he moved the amendment, he stated.

Hurt in Strange Sawmill Accident

VANCOUVER, Feb. 3 (AP.)—Alfred W. Sager was removed to hospital from the Robertson & Hackett sawmill on False Creek today, after his abdomen had been pierced in an accident at the plant. His condition was reported as fair.

Reports of the accident stated that a piece of wood became wedged in a revolving belt and was driven against Sager's body.

COMMUNISTS REPULSED

SHANGHAI, Feb. 3 (AP.)—Threat of capture by a Communist army of Kweiyang, capital of Southwestern Kwelchow Province, was reported today to have been repulsed.

ESTABLISHED 1901
Angus Campbell & Co. Ltd.
1008 GOVERNMENT ST.

JUST ARRIVED! Another Shipment of
Pure Silk Printed Dresses

VERY UNUSUAL VALUE.. 5.95

Sizes 16 to 20

These are the prints that smart women will adore! Business women will like their tailored simplicity. Sportswomen will like their colorful good looks. Prints are smart . . . prints are new . . . and these are the smartest of the new. Special at $5.95

VIEW WINDOW SHOWING

Reliable Prescriptions . . .

Our shop, devoted exclusively to serving your "drug" needs, is the place to bring your prescriptions for safe and dependable dispensing

BROAD AT FORT — McGill & Orme LIMITED PRESCRIPTION CHEMISTS — PHONE G ARDEN 1196

"Build B.C. Payrolls."

What Pacific Can Stand

Because of some sort of obstinacy in human nature that seeks contrasts, this weather, mild when it should be cold, suggests a letter once received from a patron who wrote of the kind of Winter Pacific Milk withstood and withstood well in a region beyond the Arctic Circle. Pacific stood up so well it made an impression on him and he had lived for years in that latitude.

PACIFIC MILK
Irradiated of Course

No. 1 All-Fir Millwood, Per Cord $2.50
2-Cord Lots $4.75
INSIDE FIR $4.00
BARK SLABS $3.50
Guaranteed Dry Cordwood, 12-inch, $6.00
Dry Millwood $4.50
Phone
Canadian Wood & Coal
G 3266

SEE AD IN WEDNESDAY'S COLONIST FOR
Wednesday and Thursday SPECIALS
PIGGLY WIGGLY
(CANADIAN) LIMITED
6 Stores To Serve You

Would your pay cheques stop if you died?

THIS POLICY SAYS—NO!

Would you like to have your pay cheques sent to your family by means of an Imperial Salary Continuance Plan for a full 12 months in case of your death?

Think what a wonderful help that would be to your dependents during the time they must make one of life's most difficult re-adjustments!

You know how completely your family depend upon your regular salary cheques. Imagine the financial jolt they would get if that income were suddenly to stop—forever! Even if you have other insurance, how much income would it provide at the low interest rate money now earns?

For as little as 10c a day—for each $100 of your monthly salary—your full regular salary will be continued for a year after your death.

By permitting a gradual change instead of a sudden scaling down of expenses this policy helps to avoid the financial worries of the first terrible year after the death of the bread-winner.

If you have no other assurance, an Imperial Salary Continuance policy offers the first, simplest and most essential provision to make.

Send the coupon below for full particulars

MAIL THIS COUPON FOR COMPLETE INFORMATION

The Imperial Life Assurance Company, Head Office, Toronto, Ont. 37

Please send me full particulars of your Imperial Salary Continuance Plan.

Name .....

Address ..... Age ..... 316, A

If a Cold Threatens..

Timely use of this especially designed aid for nose and upper throat, helps prevent many colds.

VICKS VA-TRO-NOL

HIGHLIGHT VALUES IN OUR FEBRUARY FURNITURE SALE!

EASY CHAIRS
Numerous Easy Chairs, made from odd lengths of tapestry or left from suites. Clearing at bargain prices for the February Sale $18.75
Terms Without Interest

Winnipeg Couches
Makes into double bed, with thick felt mattress. Beautifully upholstered in smart cretonne. February Sale Price, only $12.90

Single Studio Couch
Three-cushion back, mattress seat, spring base. February Sale $14.25

Cedar Chests Reduced

Cedar lined and finished in walnut to match the bedroom suite. February Sale price $16.90

TEA WAGONS
Solid walnut, Gibbard make. February Sale $16.95

CARD TABLES
Reinforced top, strongly-braced legs. Regular $1.95. February Sale— $1.69

WE INCLUDE:
- Smartly Upholstered 3-Piece Tapestry Suite
- Walnut Chesterfield Table
- Walnut Smoking Cabinet
- Walnut End Table
- Adjustable Bridge Lamp
- Metal Fernery
- Smart Table Lamp
- Tailored Silk Cushion

Think of the comfort and enjoyment this complete and tasteful selection will add to your home! How restful and pleasurable will be the evening spent in the inner-spring Chesterfield Suite! Plan to save now at this low sale price!

10-Piece Living-Room Outfit $99.75

TERMS: $10 CASH—$10 MONTH—NO CARRYING CHARGES

END TABLE
Smart walnut finish. February special— $1.39

SIMMONS STUDIO COUCH
Makes into single or twin beds. February Sale— $29.50

CARPETS
BARRYMORE AXMINSTERS
Size 6.9 x 9.0. Reg. $24.75. Sale $20.50
Size 9.0 x 9.0. Reg. $31.75. Sale $24.00
Size 9.0 x 10.3. Reg. $39.75. Sale $29.50
Size 9.0 x 12.0. Reg. $42.75. Sale $34.75

Loose Covers $29.75
Made from hard-wearing English folk weave and shadow cloth, made in our own workshop and fully guaranteed. All orders executed in strict rotation. Terms arranged.
Choose From a Beautifully Selected Stock

OCCASIONAL CHAIRS $7.75
These Chairs now play an important part in the furnishing of a well apportioned living-room; in fact, there is a corner for one of these fine Chairs in EVERY home. Walnut finish; covered in a variety of attractive shades and patterns.

Chesterfield Floor Samples
AT REDUCTIONS FROM $10.00 TO $40.00
ENGLISH TUFTED TUB SUITE—3 pieces in strong, attractive covering. Regular $189.00. February sale $149.00
Large, very comfortable 3-PIECE SUITE, extra fine springs and pure wool filling makes this Suite immensely comfortable. Regular price, $165.00. February Sale $145.00
Figured TAPESTRY SUITE—A very attractive and desirable Suite. Regular price, $119.00. February Sale, special $99.00
No need to be without a Chesterfield Suite. The "Standard" can give you a good selection during this sale as low as $69.00
$7.00 Puts One in Your Home—Easy Payments at $7 Monthly—No Interest

ODD CHESTERFIELDS
A thoroughly reliable Chesterfield with reversible spring-filled cushions, good spring back, etc. The only reason we can offer these at such a price is that they are made from remnants of covering—just sufficient for one Chesterfield. Shop early for these. Only $33.75

LINOLEUM
Embossed and marble quality. Regular $1.85 and $1.98 square yard, for .. $1.69
Standard Inlaid. Regular $1.50. Sale $1.39
Scotch Inlaid. Exceptional value for February Sale $1.19
Scotch Printed Linoleum. Special for February Sale 64c
English Floor Cloth. Special for February Sale 37c

TRADE-IN ALLOWANCES ON YOUR OLD FURNITURE

Bedroom Suites
4-Piece Suite. Regular $69.00. Sale $54.75
3-Piece Suite. Regular $65.00. Sale $55.00
5-Piece Enamel Suite. Regular $115.00. February Sale $69.00

Spring-Filled Mattresses
Extraordinary Value $12.75
Simmons Starlight Spring Filled Mattress. Regular $29.75. February special, only .. $24.75

ODD BEDROOM DRESSERS
These Odd Dressers Are Left From Suites and Greatly Reduced for Speedy Clearance
$24.75 Value, Clearing at $17.50 | $29.50 Value, Clearing at $22.50 | $39.00 Value, Clearing at $29.00 | $49.00 Value, Clearing at $35.00
TERMS WITHOUT INTEREST

COMPLETE BED OUTFIT, $14.95
Two-inch continuous post steel bed with good quality cable spring and a comfortable all-felt mattress with roll edge. Size 3.0 x 6.0. Walnut finish. Full-Size Beds From $16.60

STANDARD FURNITURE CO.
Furniture Specialists — 737 Yates Street

The Daily Colonist

Established 1858

The Colonist Printing and Publishing Company, Limited Liability

J. L. Tait, Managing-Director

Subscription Rates by Carrier and by Mail in Districts Contiguous to Victoria Served by Colonist City Carriers:

Yearly	$12.00
Monthly	1.00

All subscription rates payable in advance. Mail subscribers are requested to make all remittances direct to The Daily Colonist.

Subscribers in ordering change of address should be particular to give both old and new address.

Subscription Rates by Mail

To Canada, Great Britain, the United States and Mexico, except districts as above:

Yearly	$6.00
Half-Yearly	3.00
Quarterly	1.50

Tuesday, February 4, 1936

SECTION 98

During the course of the late Federal election campaign, Mr. Mackenzie King condemned Section 98 of the Criminal Code and committed himself to its repeal. This Section was incorporated in the Criminal Code in 1919 and is designed as a safeguard against the outbreak of sedition in the Dominion. It was a sequence to the Winnipeg strike, which was determined to be revolutionary in its character. By the Section then inserted in the Criminal Code, the right of no law-abiding citizens are affected; there are no reasonable privileges impugned. That proportion of the population opposed to Section 98 does not represent a majority of the citizens of Canada.

All previous efforts made in Parliament for the repeal of Section 98 have been defeated. The credit for preserving the law goes to the Senate, which believes in serving the cause of peace, order and good government. Nothing has happened to suggest that the time has arrived for repeal, or that it will ever arrive, for extremists remain active and vocal and there are agitators throughout the country fomenting unrest. In the event of the Government implementing its pre-election promise and repealing Section 98, it will be of interest to know what alternative steps will be taken to guard against those activities endeavoring to promote revolutionary ideas. The Criminal Code without Section 98 would seem to be inadequate.

EXPANDING FAME

Since his death the estimate of the place Mr. Rudyard Kipling established in the realm of literature is steadily expanding. He was the interpreter of the English character, more so than any of his predecessors, save Shakespeare, and he told the tales of how that character has been woven into the fabric of a world-wide dominion. Kipling has always had his critics, and criticism has been particularly applied to his poetry, described by some as merely adventurous rhyme and irrepressible ballads. That criticism is perhaps because of the themes so often chosen. They were not meditations on scenery, such as those in which Wordsworth indulged, or tales of knighthood as sung by Tennyson. Kipling's stories and rhymes were frequently of the commonplace affairs of life, of fighting and making love, of drinking and swearing. Some were written in the living language of the canteen; they came out of the sweat and dust of every-day English speech. They were tales of Englishmen errant in every part of the globe, and they lived and are destined to live, because the subjects recognize themselves.

One great achievement of Kipling's was his discovery of India. He has made that country far better known than it ever was before his time by his vivid pen pictures of an ancient and mysterious land. He showed that he understood the Indian sense of life's illusion. He was the only English poet who saw how much of man there is in the man-made machine. One of the greatest achievements of his writings was his ability to depict the lives of those of bygone centuries and make them more like than unlike our own. "Puck of Pook Hills" is a record of episodes of the making of England. It is small wonder, then, that Kipling, more than any writer of his time, should have become a household word, not only in England but throughout the Dominions, and in India itself. Not long ago, when an Afrikander was asked for a list of South African poets, he replied, "First of all, of course, comes Kipling."

The voice of the dead poet will continue to be heard across all the oceans and continents. He had the gift of the flashlight phrase which saves a multitude of words and obviates the tiresomeness of analytical description. The character of the language he employed might will be taken as an example of condensing thoughts and should be studied by all who indulge in the art of public speaking and by journalists as well. He was a pilgrim soul who wandered to great purpose in the solitudes of imagination as well as in the marts of men. A "contemporaneous posterity" now sees in him a poetic representative of increasing value, one who left a legacy in words of his country's self-contained spirituality.

FACT AND FANCY ABOUT BANKS

The public have been treated to a good deal of fiction manufactured by ingenous political agitators who dislike our banking and monetary system, and it is reasonable to assume that a few solid facts concerning the banks will be generally welcome. This is the season of bank shareholders' annual meetings, and presidents and general managers, in giving an account of their stewardship, do the general public a real and much-appreciated service in presenting some of the salient facts of the business of banking and in offering some comments thereupon.

At the 104th Annual General Meeting of Shareholders of the Bank of Nova Scotia the other day Mr. J. A. McLeod, the president, reviewed business progress during the past year. He remarked that unemployment continued to be the most pressing of the country's social ills, expressed the opinion that we need better co-ordinated machinery for the dispensation of relief, spoke favorably of the project of assisting adequately qualified persons, now unemployed, to establish themselves on the land, pointed out that in spite of some economies already effected, the net operating revenues of the two great railways were slightly less in 1935 than in 1934, called attention to the pressing need of balanced governmental budgets, declared that Canada is burdened with too much governmental machinery, and hoped that some adjustments would be made by more efficient distribution of taxing powers between Federal, Provincial and municipal governments.

The significant facts touched upon by Mr. H. F. Patterson, general manager, in his address, may be briefly enumerated. There are four million separate saving accounts in Canada and six hundred thousand current accounts. In respect of the funds thus placed in the custody of the banks the interest of these depositors is paramount. Critics contend that the banks are unduly cautious and that they demand from prospective borrowers too high a credit rating. Mr. Patterson replies that the banks are only too glad to make advances if the prospects of repayment are reasonably good, and reminds these "critics" that the duty of the banker is to protect the interests of the depositors. If those interests were not safeguarded he could readily "imagine a much more violent public opinion expressed in terms of runs on the banks and perhaps in a banking holiday than in the comparatively small, though vociferous, objections to the lending policies of the banks today."

Contrary to a too widely expressed opinion, the banks are not owned by a small group of wealthy financiers. "There are very nearly 50,000 shareholders of Canadian bank stock, whose average individual holding is slightly less than thirty shares. Nor is there any great concentration of stock in a few hands. Indeed, the aggregate holdings of all bank directors represent but four per cent of the total bank stock issued." Moreover, the earnings of banks are not excessive. The nominal dividend of the Bank of Nova Scotia is twelve per cent, but the rate of return on the shareholder's investment is four per cent. Also, the banks have a big tax bill to pay. For 1935 the figure for dividends was $1,440,000, while taxes stood at $1,160,000.

It is clearly in the public interest that the above-mentioned facts and figures and others of a similar nature should have the widest publicity.

SOVIET'S RED ARMY

Military expenditures provided for in the 1936 budget of the Soviet Government is more than double the amount provided for last year. It is nine times the amount budgeted for two years ago. The military budgets for 1934, 1935 and 1936 have been respectively 1,665,000,000, 6,500,000,000 and 14,800,000,000. The plea for increased military expenditures is explained by Marshal Tukhachevski, Deputy Commissar of Defence, as due to the necessity of guarding the Soviet frontiers threatened by Japan and Germany. The total peace strength of the Red Army is now 1,300,000, the greatest numerically in the world. The army has been generally mechanized and the Red Air Force has been brought up-to-date. So far not much has been done about a Red Navy. Activities in this particular have been mainly confined to the construction and training of the submarine fleet. A programme has been prepared for increases in all other classes of warships.

The controlled Soviet press has acclaimed the new military expenditures and challenges enemies to measure their strength with the Red Army, "if they dare." The Soviet chiefs consider that it will be possible to mobilise 6,000,000 men within two months in the event of war.

The imposition of sanctions against Italy has led to one picturesque development. New life has been given to the gondolas of Venice, because, to save oil, motor launches have been banned. The two-oared gondolas with their graceful black felza are again very much in evidence. Venice without gondolas is almost unthinkable, and yet they had been disappearing. There were over 3,000 at one time, but in latter years no more than 500. Possibly sanctions will lead to their recovery of all their old-time prestige.

When soured by disappointment, we must endeavor to pursue some fixed and pleasing course of study, that there may be no blank leaf in our book of life. Painful and disagreeable ideas vanish from the mind that can fix its attention upon any subject.—Zimmerman.

Man, if he compare himself with all that he can see, is at the zenith of power; but if he compare himself with all that he can conceive, he is at the nadir of weakness.—Colton.

Learning maketh young men temperate, is the comfort of old age, standing for wealth with poverty, and serving as an ornament to riches.—Cicero.

Speak but little and well, if you would be esteemed as a man of merit.—Trench.

The Weather

Meteorological Office, Victoria, B.C., at 7.00 p.m., February 3, 1936.

SYNOPSIS OF WEATHER CONDITIONS

The weather is mild on this Coast, and remains cold over the Interior of this Province.

Zero temperatures continue in the Prairie Provinces.

PRECIPITATION AND TEMPERATURES

(Precipitation for twelve hours to 5:00 p.m.; temperatures for twenty-four hours.)

	Snow	Rain	Min.	Max.
Victoria		.03	32	37
Nanaimo	4.00		30	36
Vancouver		.06	28	36
Kamloops	Trace		2	16
Prince George	--		10b	6
Estevan Point	--	.32	36	40
Prince Rupert	--		24	34
Atlin	--		10	12
Dawson			32b	24b
Seattle	1.60		30	38
Portland		.04	28	40
San Francisco			44	50
Spokane	.10		10	22
Los Angeles			46	60
Penticton			14	--
Vernon	--	--	4	--
Grand Forks	--	--	12b	10
Nelson	--	--	3	18
Kaslo	--	--	6	--
Cranbrook	--	--	13b	9
Calgary	Trace		14b	2
Edmonton			18b	12b
Swift Current	.20		18b	2
Prince Albert			44b	12b
Saskatoon			42b	24b
Qu'Appelle			40b	14b
Winnipeg			42b	12b
Moose Jaw	.10		20b	10b
Sunday—				
Toronto	--	--	7	25
Ottawa	--	--	18b	12
Montreal	--	--	2b	14
Saint John	--	--	0	18
Halifax	--	--	4	16

MONDAY

Minimum	32
Maximum	37
Average	34
Minimum on the grass	20

Weather, raining.

5:00 P.M. WEATHER REPORTS

Victoria—Barometer, 29.89; wind, E., 18 miles; raining.

Vancouver—Barometer, 29.94; wind, E., 4 miles; cloudy.

Kamloops—Barometer, 30.20; calm; snowing.

Prince George—Barometer, 30.20; calm; fair.

Prince Rupert—Barometer, 30.00; wind, W., 4 miles; cloudy.

Estevan Point—Barometer, 29.86; wind, N., 4 miles; cloudy.

Tatoosh—Barometer, 29.84; wind, E., 26 miles; raining.

Portland—Barometer, 29.92; wind, S., 8 miles; raining.

Seattle—Barometer, 29.88; wind, E., 12 miles; snowing.

San Francisco—Barometer, 30.12; wind, NW., 4 miles; cloudy.

Note and Comment

By R. B. D.

He was a man. Take him for all in all,
I shall not look upon his like again.
—Shakespeare.

There is more bad than good news in the papers these mornings. There is bad news from Vancouver. Mayor Gerald Grattan McGeer says he will retire from his municipal office at the end of the current year. That is bad news. The only consolation is that it might be worse news. It would be worse news if the "colorful" Mayor had said he was going to retire permanently from all public and political offices. The loss to Vancouver and to British Columbia will be the gain of Ottawa. The people of Vancouver will lament the loss of their spectacular chief. Possibly the parliamentarians at Ottawa will welcome him. But we do not know. Possibly there may be some doubts about that.

• • •

We always have believed, and occasionally have said, that the Vancouver Mayor was no common man, and that after some experience in public life he might go far and fare better. Mr. McGeer is not destitute of ability, and he has energy in super-abundance. His besetting weakness is that he will not brook restraint and rebels against discipline. His great victories in his first campaigns for public recognition appeared to "go to his head" and filled his brain with surging ambitious notions. Subsequent events cast shadows of doubt before. Narrow escapes from defeat indicated that even thirty-four thousand municipal voters might change their minds. So the Mayor admits that while the fabled Irishman might kill two birds with one stone, a real Irishman, even if super-humanly endowed with ability, could not sit at one time in the seat of supreme municipal authority in Vancouver and in the seat of a maker of history at the capital of Canada.

• • •

It, of course, may be that the Mayor believes he has finished his work in Vancouver. He said he could suppress crime in Vancouver within a very short space of time. We believe the limit was three months. He said he could attend to and discharge all the business of the mayoralty within a few minutes in the morning and be in his seat in the Provincial Legislature in the afternoon. That is why he sought the dual offices and why he thought he could fill triune offices in British Columbia and in the Parliament at Ottawa. So our friend Gerry, like all the rest of us, is living and learning, experience being the best teacher. Experience has taught him that he over-estimated his powers and that a seat in the Dominion Parliament might be sufficient to tax and exhaust the abilities and the energies of any man.

• • •

We lament the pending departure of the irrepressible Mayor for several reasons. One reason is that the job of suppressing crime in Vancouver has not been thoroughly done. There is still dire need for a reputable and diligent police force in Vancouver. Another reason for our lamentation is that Gerry was a continuous source of news for the papers. He was the centre of many sensations. News bubbled around him like the surging waters of the maelstrom. He kept the city hall in an almost chronic state of agitation and the municipal officials in a state of perpetual perturbation. He "cleaned things up" almost as thoroughly as his political leader, Rt. Hon. William Lyon Mackenzie King is cleansing the Government stables at Ottawa. Like home-made brooms of his native land, he swept clean. Probity and efficiency is the motto which hangs upon the walls of the old city hall, and we suppose will become parts of the adornment of the new city hall.

• • •

Ah! The new city hall. There is the rub. The new city hall is said to be under construction, but it has not been finished. Its completion seems to depend upon the sale to the taxpayers of the Baby Bonds. The money changers are shy of changing the sound money of their clients for the insecurities of the Baby Bonds. The money changers are nearly all like that, drat them! They are executing a trust, and are faithful to their obligations. There would not be so much trouble and uncertainty in the world if all the people were loyal to their obligations. While speeding the departing statesman to Ottawa, we cannot refrain from regretting that he had not thoroughly finished his job in Vancouver before beginning what may be a bigger job at Ottawa.

• • •

Old parliamentarians and veteran reporters know that when a new Government supported by a new House gathers at Ottawa for the first session there are possibilities of fractions over the allocation of seats for the members. Most of the members are ambitious to be regarded as "front benchers." The member who is thrust into the background is generally considered consigned to perpetual obscurity. The ministers, of course, are all given prominent places. They have not to "catch the eye" of the Speaker. The Speaker keeps his eye upon them. Of course the member for Burrard will speedily be heard wherever he may be seated; but we predict that if he is not given the prominence due to his talents there will be ructions. While Mr. McGeer's political principles are Liberal, his principles are not static.

The Observation Car

BY THE EDITORIAL STAFF

Why Doesn't He Stop?

There is a professor at Victoria College who asserts that he does not object to his students looking at their watches during his lectures; but he admits that it does "get his goat" when anyone puts a watch to the ear to make sure that it has not stopped.—G.F.G.

• • •

Shoot the Works

Hank the Philosopher says, "It takes two ter make a bargain; but on'y one feller gets it.—W.I.F.

• • •

A Good Definition

A local singer is so cross these days at what he thought was one of his best admirers. It appears that after a recent concert he was informed by his "admirer" that his voice was mellow. On reaching home that night he looked up the meaning of "mellow." It was "overripe, or rotten."—W.J.H.

• • •

Gets His Coffee

Every afternoon a newspaper man saunters into a Fort Street coffee shop, makes a mystic sign with both hands and sits down to a lukewarm cup of half coffee and half cream. He then grins at the waitress and walks out without paying. We wish we knew how he does it . . . Gem for a book on public speaking: "The speaker should be so dressed that neither he nor his audience will be made conscious of the fact that he is wearing clothes." In other words their minds must be denuded . . . Odd sight on Broad Street: A tobacconist who sells hundreds of lighters and thousands of boxes of matches yearly stopping a man to borrow a light . . . Vacuum cleaners are put to a number of uses. We saw a man last week using the suction end of one to draw the dust out of his suit . . . Our gaze was arrested recently by a pair of waterproof overall-type pants to be worn while golfing. Golf virus must attack a man badly to make him swat the little white pill around in the rain.—G.B.

Tides at Victoria

FEBRUARY

Time of tides (Pacific standard time), at Victoria, B.C., for the month of February, 1936.

Date	Time H	Ht Ft	Time H M	Ht Ft	Time H M	Ht Ft	Time H M	Ht Ft
1	....	....	8 10	9.5	16 56	2.4	....	....
2	....	....	8 44	9.5	17 55	2.0	....	....
3	....	....	9 31	9.5	18 45	1.7	....	....
4	5 00	8.9	6 40	8.8	10 30	9.2	19 27	1.6
5	5 00	8.8	7 50	8.4	11 25	9.0	20 07	1.6
6	5 08	8.6	8 35	7.9	12 20	8.7	20 42	2.0
7	5 14	8.4	9 11	7.4	13 08	8.4	21 14	2.5
8	5 20	8.2	9 52	6.9	13 57	8.0	21 46	3.0
9	5 23	8.1	10 35	6.4	14 45	7.5	22 15	3.7
10	5 30	8.1	11 20	5.9	15 39	7.0	22 46	4.4
11	5 45	8.2	12 10	5.4	16 45	6.5	23 55	5.0
12	6 04	8.3	13 01	5.0	18 19	6.1	22 52	5.7
13	6 20	8.4	13 57	4.5	....	....	....	....
14	6 13	8.5	14 52	4.0	....	....	....	....
15	6 40	8.7	15 48	3.5	....	....	....	....
16	6 53	8.9	16 43	3.0	....	....	....	....
17	7 22	9.0	17 35	2.5	....	....	....	....
18	8 40	9.0	18 20	2.1	....	....	....	....
19	10 03	9.0	19 02	1.6	....	....	....	....
20	11 16	9.0	19 40	1.7	....	....	....	....
21	4 00	7.8	7 35	7.3	12 20	9.0	20 20	1.9
22	3 52	7.9	8 25	6.5	13 23	8.7	20 57	2.4
23	3 57	8.0	9 17	5.6	14 27	8.4	21 35	3.0
24	4 15	8.2	10 10	4.8	15 35	7.9	22 12	3.9
25	4 38	8.5	11 05	4.0	17 00	7.3	22 45	4.9
26	5 00	8.7	12 03	3.4	17 53	7.0	23 20	5.9
27	5 28	8.9	13 03	2.9	21 13	8.9	23 44	6.7
28	5 54	9.0	14 09	2.5	....	....	....	....
29	6 23	9.0	15 12	2.3	....	....	....	....

The time used is Pacific standard for the 120th Meridian west. It is counted from 0 to 24 hours, from midnight to midnight. The figures for height serve to distinguish high water from low water. Where blanks occur in the table the tide rises or falls continuously during two successive tidal periods without turning.

The height is in feet and tenths of a foot, measured from the average level of low water.

To find the depth of water on the sill of the Esquimalt drydock, add 19.9 feet to the height of high water as above given.

To find the depth of water on the sill of the Spinnaker drydock, add 30 feet to the height of high water as above given.

SUNRISE AND SUNSET

Time of sunrise and sunset (Pacific standard time) at Victoria, B.C., for the month of February, 1936.

Date	Sunrise	Sunset	Date	Sunrise	Sunset
1	7 44	5 10	16	7 19	5 36
2	7 42	5 11	17	7 17	5 36
3	7 41	5 12	18	7 16	5 38
4	7 39	5 15	19	7 14	5 39
5	7 37	5 17	20	7 12	5 41
6	7 36	5 18	21	7 11	5 42
7	7 34	5 20	22	7 09	5 44
8	7 32	5 22	23	7 07	5 46
9	7 31	5 24	24	7 05	5 47
10	7 29	5 25	25	7 03	5 49
11	7 27	5 27	26	7 01	5 51
12	7 26	5 29	27	6 59	5 53
13	7 24	5 31	28	6 57	5 55
14	7 22	5 32	29	6 56	5 55
15	7 21	5 34			

The Meteorological Observatory, Gonzales Heights, Victoria, B.C.

Sir Thomas Beecham, the "hero of a thousand stories," was taking his constitutional in Pall Mall one day, wearing a fur coat, when the sun became warm. Hailing a taxi, he threw his coat inside, said "Follow me" to the driver, and continued his walk through the West End.

FIFTY YEARS AGO TODAY

(From The Daily British Colonist of February 4, 1886)

Finlayson's bridge has caved in, and is now impassable. Earth was being placed underneath, and this bent the supports of the bridge, causing it to sink. The bridge has been closed until the necessary repairs are made. The stream is a small one, and the placing of a culvert would obviate the necessity of a bridge, and would be cheaper in the long run.

The old water-boat owned by Edgar Marvin, used to convey water from Belmont to the naval works, was found sunk on Tuesday morning at the dockyard wharf. It had been tied up there on Sunday night, and is thought to have caught under the piles, filled and sank. It was raised by the naval authorities, towed to the mouth of Williams' creek, and will be pumped out today.

The interior work on the Bank of British Columbia offices is fast approaching completion, the late moderate weather favoring its progress. The mantels, grates, tiles and woodwork are all of an artistic and superior character, and there is every promise that the offices will be the handsomest on the Pacific Coast.

PIONEER HAS CROSSED DIVIDE

Daniel Nicholson, One-Time Mayor of Ladysmith, Dies In Vancouver

LADYSMITH, Feb. 3.—Word was received here today from Vancouver of the death of Daniel Nicholson, well-known pioneer of Ladysmith and Old Wellington, and a man of many parts.

He was born sixty-nine years ago in Nova Scotia, and coming West, started as a builder and contractor in Old Wellington about 1894. As the gold fever of the days of '98 swept along the Pacific Coast, he took to the historic trails of the Yukon, where he was a partner of another prominent business man, still active in Ladysmith, Mr. Slsinic Zuick.

REMARKABLE STRENGTH

Remarkable tales are told of Dan Nicholson's phenomenal strength and powers of endurance in his youth and prime, so that an almost legendary atmosphere has grown around him. For years he was without a peer in the West at tossing the caber, putting the shot and kindred activities. On one occasion, during a July celebration at Ladysmith, he was appointed to select a caber for the sports. He found one—a fairly massive green log—and brought it to the field. He won the event handily, as the other competitors were practically unable to lift the caber from the ground.

His Yukon exploits, striding the mountain trails with double packs, while strong men fell by the way with single packs, are still talked about.

Coming to Ladysmith among the first arrivals, he was an alderman of the first city council in 1901, the year of incorporation. In 1909 he was elected mayor.

He was prominent in fraternal activities and was a member of the Masonic Lodge, the Odd Fellows and of the Orange Order.

He is survived by his wife, one son, Charles, at home here; three daughters, Mrs. T. Strang, Jr., of Ladysmith; J. Euphemia, of Port Alberni, and Myrtle, at home. Funeral arrangements are pending.

Letters to the Editor

No letter to the Editor will be inserted except over the proper signature and address of the writer. This rule admits of no exception. No letter should exceed 500 words in length.

THE DEAD MARCH

Sir,—I am reluctant to enter into a controversial discussion a few days after the burial of His Majesty, our late King, more particularly with regard to the conduct of his loving, loyal subjects at the memorial services at the Cathedral. In fairness, however, to the "choir and congregation," representative of Greater Victoria, then present, the criticism of Anne B. Stanton in her letter in your issue of Thursday, of leaving the Cathedral before the conclusion of the service whilst the "Dead March in Saul" was being "rendered" (sic) is not warranted by the facts. I am satisfied that the people of Victoria have, if nothing else, sufficient savoir faire and dignity to observe the traditional custom of standing up when the better-known Handelian march is being played, and, moreover, a very limited musical repertoire would no doubt extend to a recognition of the solemn strains of this music. As a matter of fact, the "Dead March in Saul" was not played at either of the services on that day in the Cathedral. This explanation may possibly mitigate your correspondent's surprise and regrets.

W. H. V. DAVIES.

530 Harbinger Avenue, Victoria, B.C., January 31, 1936.

THE GORGE WATERS

Sir,—On several occasions certain individuals have advocated the construction of canal between the headwaters of the Gorge and Esquimalt Harbor for the purpose of abolishing the stench that in Summertime is very obnoxious at low tides in the waters above the Gorge Bridge.

Each a canal as was suggested as a waterway for small boats to pass between Victoria and Esquimalt Harbors. Some time ago I checked over the proposed route for such a canal, which would commence at the Island Highway close to the E. & N. Railway bridge near the Four-Mile House, thence southerly 300 feet parallel with the railway, then across under railway at right angles 200 feet westerly, then 1,100 feet southerly parallel with the railway to a point near the railway wharf in upper Esquimalt Harbor. The route would be 1,600 feet in length at high tide, and resemble the letter "Z," with a bottom width of 20 feet. If constructed deep enough to accommodate launches at half-tide another 1,000 feet would have to be added to the length of the canal.

Then the sides and bottom of the canal would have to be lined with concrete to evade being washed away with the rush of in-and-out flow of the water. The canal at its discharge point would be about 25 feet, and there would be only about two hours at low and high tides twice a day that boats could navigate such a waterway.

The cost of such an undertaking would run into about $20,000. If such a canal were constructed, the flow of water from Esquimalt Harbor and the incoming flow passing the paint works would meet near the Craigflower Bridge, and when low tide at the run-out there would not be enough water left between the Gorge and the Four-Mile House to drown a cat, and the stench from the clam beds and sewerage deposits in that area on hot Summer days and nights would be unbearable, besides, neither boat or canoe could move during low tides.

A good scheme to overcome much of the Summer nuisance would be to construct a concrete dam under the Gorge Bridge, the top level with an ordinary high tide and have a spillway, say 40 feet wide and 5 feet deep. The spillway could have steel gates, which could automatically open to let high tides flow in and could be mechanically opened or closed as necessity required. Such a dam would create a beautiful lake a trifle longer than two and a half miles, and would make an ideal place for bathing or boating. A roller slipway, operated by electricity, could convey the boats over the dam, both going and coming, at a very small cost. It could be operated in conjunction with a concession of some kind to be decided on.

I know some people will say the beauty of the rapids would be spoiled, but I do not think so, as there would be a permanent fall on the city side of the dam, the same as at present at low tide.

I have heard remarks that lead one to believe that there is a reversible fall at the Gorge, but that is erroneous, as the falls are only in evidence at very low tides on the long run out; otherwise there is only a reversible rapid.

Later, I will contribute a short article showing how I think a concession could be carried on that would improve the parks around the Gorge very much.

W. E. LOSEE.

1031 Richmond Avenue, Victoria, B.C., February 1, 1936.

MOONRISE AND MOONSET

Time of moonrise and moonset (Pacific standard time), at Victoria, B.C., for the month of February, 1936.

Date	Rises	Sets
1	f1 41 a.m.	3 12 a.m.
2	12 33 p.m.	4 17 a.m.
3	1 33 p.m.	5 12 a.m.
4	2 39 p.m.	5 58 a.m.
5	3 48 p.m.	6 31 a.m.
6	4 58 p.m.	6 59 a.m.
7	6 04 p.m.	7 22 a.m.
	(Full moon on 7th)	
8	7 09 p.m.	7 42 a.m.
9	8 14 p.m.	8 00 a.m.
10	9 19 p.m.	8 17 a.m.
11	10 23 p.m.	8 35 a.m.
12	11 27 p.m.	8 54 a.m.
13	....	9 17 a.m.
14	0 33 a.m.	9 44 a.m.
15	1 38 a.m.	10 17 a.m.
	(Last quarter on 15th)	
16	2 42 a.m.	f0 59 a.m.
17	3 40 a.m.	11 52 a.m.
18	4 31 a.m.	12 36 p.m.
19	5 14 a.m.	2 09 p.m.
20	5 50 a.m.	3 28 p.m.
21	6 20 a.m.	4 50 p.m.
22	6 46 a.m.	6 13 p.m.
	(New moon on 22nd)	
23	7 10 a.m.	7 37 p.m.
24	7 33 a.m.	9 01 p.m.
25	7 58 a.m.	10 23 p.m.
26	8 27 a.m.	11 44 p.m.
27	9 00 a.m.	....
27	9 40 a.m.	1 00 p.m.
29	10 30 a.m.	2 09 p.m.
	(First quarter on 29th)	

The Meteorological Observatory, Gonzales Heights, Victoria, B.C.

ORANGE PEKOE BLEND "SALADA" TEA

Joseph Rose
Optometrist
1013 Government St. Phone E 6014

PEASANT APRONS
The new novelty apron that you have read so much about in the Seattle and Vancouver papers. See them in our Douglas Street Store windows. Price 69c
"THE WAREHOUSE"
1110 Government St. 1150 Douglas St.

Ford V-8
Has Independent Action on All 4 Wheels
You glide smoothly over the roughest roads because all four wheels of the V-8 are sprung independently. In addition, all passengers ride between the axles . . . not over them. Even back-seat passengers get a front-seat ride!
National Motor Co., Ltd.
819 YATES STREET

Cranleigh House School
FOR BOYS
From Beginners to Matriculation. Kindergarten in Connection.
C. V. MILTON, A.C.P.
Cadboro Bay Road E 8214

STOCKER'S SECURITY STORAGE LTD
VICTORIA'S FINEST FURNITURE • WAREHOUSE
MOVING • PACKING
PHONE G 8181

CULBERTSON on CONTRACT

By Ely Culbertson

World's Champion Player and Greatest Card Analyst

Two hundred or more of the nation's leading contract bridge experts are now playing in a national championship tournament in New York. There are events for pairs and for teams of four, in addition to special tournaments for mixed pairs (one man and one woman) and for newspapermen.

The tournament which began Friday is known as the Atlantic National Tournament. It is one of four such competitions with which the United States Bridge Association expects to make it possible for good players in all parts of the country to enter without needing to travel a thousand miles or more. A Southern tournament of the same type will be held in Birmingham, a Western tournament in Cincinnati, and a Pacific Coast tournament in Los Angeles.

In each of these big bridge events the winners in the team-of-four play will be transported at the expense of the association to the grand national tournament in April. It is probable that the grand national also will be held in New York.

In the Atlantic national tournament, which will last all this week, the players will be competing for beautiful trophies donated by Douglas Paige, Joseph E. Ridder, P. Hal Sims, George Tilton and Josephine Culbertson.

PRECISE SLAM BIDDING

A "good hand" can be made up of so many different kinds of honor trick combinations that even a master player seldom knows which of the high cards in his hand are valuable for slam purposes, and which are without value. The 4-5 no trump convention locates aces, but sometimes it is a lower card, such as a queen, which makes the difference between success and failure at a grand slam.

Two friends of mine, excellent players, went wrong on the following hand, and no one could find it in his heart to blame them.

South, dealer.
Neither side vulnerable.

NORTH
♠ K J 10 7 6
♥ J 4 3
♦ K Q J
♣ A K

WEST
♠ 9 8 2
♥ 10 7
♦ 10 6 3
♣ J 9 6 4 2

EAST
♠ 4 3
♥ Q 9 5
♦ 9 8 7 5 2
♣ Q 8 7

SOUTH
♠ A Q 5
♥ A K 8 6 2
♦ A 4
♣ 10 5 3

The bidding:

South	West	North	East
1 ♥	Pass	2 ♠	Pass
3 ♥	Pass	4 ♥	Pass
4 NT	Pass	5 ♣	Pass
7 ♠ (final bid)			

North did his best, playing for a complicated score of squeeze which would have given him the contract if the same defender had held the queen of hearts and the queen-jack of clubs; but it was hopeless. Onlookers blamed North for raising the hearts, but he had support for a rebid suit, and did not want to deny this support by bidding three no trump.

Cases of this type are easily handled by means of the jump five no trump bid, a new feature of the Culbertson system which is the only grand slam force in existence. When a player jumps to five no trump (not preceded by four no trump) he demands that his partner bid seven if he hold any ace, and the queen or better in the five no trump bidder's suit. Otherwise, the partner must sign off at six.

In the hand above, South, after North's four heart bid, would have jumped immediately to five no trump. North, having an ace but lacking the queen of hearts, would have signed off with six hearts; and there, or at six spades, the hand would have been played and made.

North and South had every honor trick in the deck, and it seems ridiculous to lose points on such hands. Modern contract bidding will eliminate most of such unnecessary losses.

TODAY'S QUESTION

Question—It was my turn to lead, and by mistake I pulled two cards out of my hand and played both of them on the table. What does this mistake cost me?

Answer—You may choose the card you wish to lead. The other card must remain face up on the table, and you must lead it or play it the next time you can legally do so (that is, without revoking).

TOMORROW'S HAND

South, dealer.
Both sides vulnerable.

NORTH
♠ 10
♥ A Q 7 6 5
♦ 5 4 2
♣ Q 6 5 3

WEST
♠ Q 8 7 4 2
♥ J 2
♦ 10 9 8 6 3
♣ 2

EAST
♠ 6 5 3
♥ K 10 9 8
♦ K J
♣ Q J 10 9

SOUTH
♠ A K J 9
♥ 4 3
♦ A Q 7
♣ A 8 7 4

Mr. Culbertson will discuss this hand in tomorrow's article.

Teacher—Johnny, what is a cannibal?

Johnny—I don't know.

Teacher—Well, if you ate your father and mother what would you be?

Johnny—I'd be an orphan.

THE COLONIST IN LONDON
The Colonist may be procured at the International News Stand of Messrs. Selfridge & Co., Oxford Street.

Came to Victoria When Fur Company Held Island Lease

John Bland, Active Businessman, Celebrates the Seventy-Seventh Anniversary of Arrival Here —Recalls Incidents of Colonial Period

FEW residents of Vancouver Island have been privileged to witness greater political and industrial developments than has a senior citizen of Victoria, John Bland, who yesterday celebrated the seventy-seventh anniversary of his arrival here. Mr. Bland, who is an active and progressive business man, possessed of a remarkable memory and keen sense of humor, recalls many amusing incidents of Colonial days.

Vancouver Island was still under the dominion of the Hudson's Bay Company on February 3, 1859, when, with his parents, Mr. Bland landed here. They came from Callao, Peru, via San Francisco. Receiving his education in the schools here, Mr. Bland was apprenticed to the firm of Webster Bros. to learn the trade of shoemaking, later serving with H. Mansell, another outstanding shoe merchant.

BUSINESS CENTRE

"In those days," Mr. Bland recalled, "Victoria was the centre of business on the Northwest Coast. Webster Bros., who occupied a store on Yates Street, that is still standing, carried a stock worth $80,000. In addition, they employed twelve shoemakers to fashion hand-made boots and shoes."

Mr. Bland made shoes for many men prominent in the affairs of British Columbia, and for many of the officers of the British Navy, when Esquimalt was the Pacific naval station. As a boy he was well acquainted with Lord Charles Beresford, who was, at the time, midshipman on H.M.S. Sutlej, and witnessed a prize fight arranged by the sporting middy between an Irishman and a colored sailor. Both combatants were so badly used up that they could not report back to their ship. The fight was held at night in a field ashore.

ECCENTRIC ADMIRAL

Mr. Bland laughingly told of an eccentric admiral on the station for whom he used to make shoes. The officer was fastidious in his dress, and had forty pairs of shoes, which he kept in a glass case in his cabin. He invariably wore white gloves, and if introduced to anyone, after shaking hands with the man he would take off the gloves he was wearing, throw them away and don another pair. He received promotion while on this station and caused a salute to be fired to himself. This occurence, when reported to the Admiralty, was not enthusiastically received, with the result that the gallant admiral was recalled to England and was given a command on shore.

After many years in business in Victoria, Mr. Bland went to Ladysmith in the service of the E. & N. Railway, and directed land clearing operations of the townsite. He also superintended the installation of the waterworks system there and was the first resident manager of the system.

Returning to Victoria, he again entered business. Until recently he was partner in a business on Government Street, and is now manufacturing hand-made shoes for special clients. His reputation as an expert is such that he has many customers who regularly send to Victoria to have him make their shoes.

Arrived in Victoria In Colonial Days

JOHN BLAND

WORLD OF MIND IS DISCUSSED

Professor H. T. J. Coleman Gives Second of University Extension Lectures

Do animals think? Do human beings think, or is the human mind merely a mechanism whose behaviour is built up from a series of reflexes? If the mind is more than a mere mechanism, what part has evolution played in its development? Should the antiquity of the mind be taken into account? How much of our behavior is due to instinct? How closely does the civilized human mind resemble that of the savage, and the savage mind that of the lower animal?

Replies to these and a number of other disturbing questions were given by Professor H. T. J. Coleman, head of the department of philosophy at the University of British Columbia, in his university extension lecture at the Girls' Central School last evening. Dealing with "Evolutionary Approach to Psychology," the speaker presented the view of such men as Charles Darwin, whose he characterized as "the prince of scientists"; Professor Thorndyke, Bergsen and Wolfgang Koehler, to supplement or endorse his own.

AFFIRMATIVE ANSWER

Although Professor Coleman did not give a very definite answer to some of the foregoing questions, he left an impression of his definite belief in the capacity of the human as well as the lower animal mind to think.

"There is scarcely a moment or hour of our lives in which we do not think, in which there is not some slight infusion of thought quality that is the very essence of self," he contended. In such a possibly passive act as listening to an address, for example, the listener, even if he accepted what the speaker said, would accept it with a difference. Before the idea became in any sense the listener's, it bore the stamp of his own individuality.

"No listener is so utterly passive that it can be said that he does not think. The same with the animal world. I believe that the least intelligent of individuals is conscious of novelty, for instance, and makes some effort to grapple with it," Dr. Coleman maintained.

THE ANIMAL MIND

Man had always been interested, even as far back as in Homer's time, in his animal neighbors, and had preserved accounts of animal behavior. But in animal studies there had been the two opposed tendencies (a) to minimize the presence of intelligence and (b) to unduly emphasize the manifestations of intelligence.

Not until comparatively recent times had the animal mind been studied in a really scientific way. Darwin's work on the emotions of the animal and man was considered by the speaker to be "a masterpiece of observation and highly discriminating inference." His investigations, carried on over a period of many years, resulted in the conclusion that there was a definite evolution in emotional expression. The three Darwinian principles in discussion of the emotion s werciex d sl of the emotions were cited: (a) that many of man's expressions of emotion were weakened survivals of states once serviceable to man, and still, in some cases, serviceable; (b) the principle of antithesis, and (c) the principle of general overflow of nervous energy.

There were two ways of looking at evolution. The Darwinian way, which looked at the external factors, and the Bergsen way, which postulated the urge within. The two went hand in hand in the speaker's view.

Mr. Watson was in the chair.

Obituary

HALL—A large number of sympathizing friends were present at the funeral of Rupert Cecil Hall held yesterday, Rev. E. F. Church conducting the service. The hymns sung were "Rock of Ages" and "Abide With Me." Beautiful floral tributes were received. The following acted as pallbearers: Cleeve G. White, Charles F. Earle, Major A. C. Futcher, D. B. McConnan, Harold G. Hinton and H. A. Brown. The remains were laid at rest in the family plot in Ross Bay Cemetery.

TAYLOR — Many sorrowing friends attended the funeral of Mrs. Anne Taylor, held yesterday, Rev. Canon Nunns conducting an impressive service, during which the hymn, "Abide With Me," was sung, accompanied at the organ by J. T. Flitcroft. The following were the pallbearers: S. J. Drake, W. H. Stone, Robert Russell, Frederick Boiston, H. M. Ozard and H. C. Oldfield. The remains were laid at rest in the family plot in Ross Bay Cemetery.

STEVENS—William Stevens, 1513 Bank Street, aged seventy years, passed away here yesterday. He was born in Cornwall, England, and had been a resident of Victoria for the past twenty-five years. He is survived by two brothers in England and two brothers in the United States. Funeral services will be conducted on Wednesday at 2 p.m. at McCall Bros.' Funeral Home. Interment will be made in Colwood Burial Park.

PETTERSON — Funeral services for Adella Florence Petterson, infant daughter of Mr. and Mrs. James Petterson, 2732 Blackwood Street, who passed away Saturday, will be held at Sands' Mortuary chapel this afternoon at 2 o'clock. Rev. E. F. Church will officiate and interment will be in Royal Oak Burial Park.

GRINDLEY—At the family residence, 1597 Hampshire Road, yesterday, there passed away, in his sixty-fifth year, Frank Karran Grindley. He was born in England and came to Canada twenty-seven years ago, and for the past five months has been a resident of this city. He is survived by his widow and one daughter, Mrs. H. T. Sullivan, at home; two sons, Dr. T. W. Grindley, Ottawa, and Frank L. Grindley, Medicine Hat, Alta.; two sisters, Mrs. L. M. Kamp, Vancouver, and Miss E. Grindley, Isle of Man. The remains are resting at the chapel of Sands' Mortuary, Ltd., and arrangements of the funeral will be announced later.

SEES INCREASE IN MILL RATE

Esquimalt Tax Levy May Be Boosted Two Mills to Care for Indigents

An intimation that the Esquimalt mill rate will be boosted at least two mills this year to care for municipal indigents was given to the municipal council last night by Reeve Alex Lockley.

At the same time it was indicated that municipal unemployed could expect no increase in the present scale of relief. This was suggested when a report from the finance committee, comparing scales in Victoria and Esquimalt, was tabled indefinitely.

It was pointed out to the council that the action of the Provincial and Dominion Governments in accepting 80 per cent of relief costs, instead of 60 per cent as formerly, was designed primarily to ease the financial burden of the municipalities.

Reeve Lockley told the council that the Provincial Government would soon make a survey of municipal unemployed and class many of them as indigents and as such they would be 100 per cent charges upon Esquimalt.

Recently, he stated, an increase in the number of indigents applying for aid had been received by the municipality. No matter how the question was viewed, he declared, it was possible that the mill rate would be advanced two mills in order that proper care of the indigents might be maintained. However, the reeve added, through the Union of British Columbia Municipalities and private sources, overtures will be made to the Provincial Government for further assistance.

T. H. LAUNDY IS NEW CHAIRMAN

Succeeds Dr. A. G. Price as Head of Overseas League —Annual Meeting Held

A. the annual general meeting of the Overseas League, held yesterday, the meeting stood for one minute in respect for the memory of King George V, late patron of the league.

Mrs. A. E. Hodgins, the honorary corresponding secretary, reported upon the year's work and emphasized the value of the Overseas League, especially to young people visiting England, to whom magnificent club premises are available. Dr. A. G. Price, the chairman, also reviewed the year's work and expressed regret that he could not again stand for office.

T. H. Laundy was unanimously elected chairman, Geoffrey B. Kitto, vice-chairman, and Mrs. Martin Wheatley, convener of entertainments.

A vote of thanks was passed to the retiring chairman, Dr. Price; to Mrs. Hodgins, the honorary corresponding secretary (who is appointed from London), and to Mrs. Wheatley, the convener of entertainments. Mrs. Hodgins related some amusing experiences and Mrs. Blowers kindly recited. The meeting closed with the National Anthem.

CHURCH IS NOW FREE OF DEBT

First United Church Wipes Out Mortgage Through Generosity of Donors

Twenty years after its construction, the First United Church is now free of all property debt. Rev. Dr. W. G. Wilson on Sunday announced that through the generosity of a group of church members, the mortgage on the church had been wiped out.

This group contributed $4,500, the amount still owing on the principal, which in 1915 totaled $35,000.

In making the announcement, Dr. Wilson not only expressed the gratitude of the congregation for the unselfish act, but also paid tribute to the work of the ladies' organizations, who had made it their task to meet the interest payments every year.

When the church was completed in 1915, it was found necessary to borrow $30,000 to complete payment and $5,000 to purchase furnishings. Twenty-eight members of the church went as bondsmen.

Those contributing to the final payments expressed the wish that their names be not made public.

BIBLE SOCIETY IS DOING GREAT WORK THROUGHOUT ORIENT

In China the British and Foreign Bible Society is doing a very large work and during the last five years there were circulated in the country 21,000,000 Bibles, New Testaments and portions of the Scriptures, while the annual circulation in Japan was 500,000 and in Korea 600,000, Dr. John R. Temple, D.D., London, reported here yesterday before leaving for New York.

Dr. Temple arrived in Victoria aboard the Ss. Empress of Japan, on Saturday. He made a six-month tour of the Far East, during which time he visited the British and Foreign Bible Society's depots at Hongkong, Shanghai, Canton, Chengtu, Hankow, Kalgan, Mukden, Seoul and Kobe.

PAID HONOR TO HON. A. M. MANSON

In Vancouver, Saturday night, Mr Justice A. M. Manson was the guest of former residents of Prince Rupert and adjacent territory who had, for the most part, taken up their residence in Vancouver and Victoria. There gathered for the event about one hundred and fifty, who extended to His Lordship the congratulations of themselves and many others who could not attend. Premier T. D. Pattullo sent his regrets at not being able to attend.

Running through the speeches was a sentiment of regret that the guest of the evening had left public life. Irrespective of party affiliations, the speakers paid a compliment to the services which had been given by Mr. Justice Manson during his public career.

The newly-appointed justice of the Supreme Court was in happy mood and in turn paid a compliment to the many friends he had made in his pioneering days in the North. Irrespective of their party affiliations, they had endeavored to make Prince Rupert what it was expected it would be, and there had been wonderful unanimity among them in seeking to bring about the desired ends.

Great praise was given to J. A. Kirkpatrick and George W. Morrow for the manner in which they had brought together such a large gathering. On the conclusion of the banquet, the wish was expressed to have some such event made an annual affair, and a committee consisting of Messrs. Kirkpatrick, Morrow, W. E. Williams, K.C., and J. H. Pillsbury was named for that purpose.

Commander B. L. Johnston, D.S.O., was toastmaster for the occasion.

EXPLOSION PROVES FATAL

FORT QU'APPELLE, Sask., Feb. 3 (CP)—Mrs. Ivan Mackie died today from shock and scalds received by the explosion of a hot water bottle in her bed last Wednesday night.

Attends Memorial Service

Lord Tweedsmuir, Canada's Governor-General, is shown here (left) with an aide as he attended a memorial service for the late King George in St. Andrew's Presbyterian Church, Ottawa. Other high Government officials were also in attendance at the impressive service.

Local Student Wins Success

William Kidd, son of Mr. and Mrs. G. W. Kidd, 151 Beach Drive, has been successful in winning the one and only prize given in a music competition entitled "Some Extra Special Tests," open to all the world, exclusive of England. He is the pupil of Miss H. M. Harfield.

MANY THOUSANDS SEE KING'S FLOWERS

LONDON, Feb. 3 (CP-Havas). — Throngs journeyed to Craigwell House, near Bognor, Sussex, last night to attend services in memory of King George. Many heard the services from amplifiers.

At Windsor, more than 130,000 persons visited the castle to see the floral offerings sent for the King's funeral. More than 250,000 persons have visited the castle since last Wednesday.

OPTIMISTS ARE HERE FOR WEEK

Popular Concert Party Opens Engagement at City Temple Hall

Clicking merrily along at a mile-a-minute clip with a 1936 model of mirth and melody, Home Gas Optimists opened a week's engagement at the City Temple auditorium here last night before an audience of 1,100 persons, guests of Home Oil Distributors, Limited.

With Frank Anders in the driving seat, the popular troupe of entertainers had the green light all the way. They got away to a double-quick start in their theme song, "Highways," and carried along through two hours of entertainment, which consisted of music, near-music, comedy and tap-dancing by that clever team, Isabelle and Kenny Haight—a brother and sister act.

MUSIC MAKERS

The tri-colored squad of music-makers had two or three new faces in the line-up, a couple from Vancouver and one from Powell River, and they lived up to the reputation of the others in the troupe. The Optimists have now visited practically every major point in British Columbia and a few minor ones, and while they are doing the rounds they are also doing a little British Columbia boosting with the aid of a series of colored motion pictures. They are letting all parts of British Columbia know how the other parts live. Win Shilvock, business manager, originated the idea.

The troupe is made up of a pair of cornetists, a brace of saxaphonists, a couple of fiddles, a trap drummer and a pianist, and they all make music. Isobelle McEwan, Ernest J. Colton, the Haights, Eric Vale and Frank Vyvyan put the finishing touches to a well rounded-out programme. Eric Vale and Frank Vyvyan are newcomers in the comedy line. Eric does a professor act and Frank is a character actor of the old school. His one-act melodrama, in which he played seven different characters, was one of the high spots of the entertainment.

DANCE ON STAIRS

The Haights introduced a novelty tap number, "Dancing on the Stairs." They danced up and down a flight of five steps. Very clever. Miss McEwan and Ernie Colton gave an assortment of solos, and were well received. Both are well known and popular with British Columbia audiences. Roy Barry, who always rises to great heights—when he stands up—did a burlesque of "The Lady in Red," a popular dance number. Curly Kemp played an accordion number, with Sonny Richardson providing the violin obligato. Ken Fraser sang "Alone," with band accompaniment.

The show's hilarious moments were in the quintuplets' skit, in which Frank Anders and three "others" appeared in a maternity ward waiting room. There was no music to the number, but the comedy four were able to "hold their own" at the finish. The entertainment closed with a broadcast skit featuring individual members of the company.

The Optimists will show each night, closing on Saturday.

TO MEET TOMORROW

The C.C.F. unemployed council will meet at the Parish Hall, Esquimalt, tomorrow at 8 p.m.

SEND YOUR
Stockings With "Runs"
TO
New Method
LAUNDRIES LIMITED

Avoid Embarrassment of
FALSE TEETH
Dropping or Slipping
Don't be embarrassed again by having your false teeth slip or drop when you eat, talk, laugh or sneeze. Just sprinkle a little FASTEETH on your plates. This new, extremely fine powder gives a wonderful sense of comfort and security. No gummy, gooey taste or feeling. Get FASTEETH today at any drug store. (Adv.)

CONSTIPATION STOPPED AT ONCE!
"Constipation troubled me for months. Nothing seemed to do any good until I tried Fruit-a-tives. They brought quick and complete relief," says Mrs. Huddlestone, Belleville, Ont.
Fruit-a-tives are the discovery of a famous Canadian physician. He concentrated extracts of APPLES, ORANGES, FIGS, PRUNES and HERBS. The result is a *natural* remedy scientifically prepared for best results. *Convenient*—an easy-to-swallow tablet. *Safe*—do not contain harsh purgatives or habit-forming drugs. *More than a laxative*—Fruit-a-tives bring *lasting* relief. They tend to strengthen all organs of elimination. Their tonic effects help the entire system.
Fruit-a-tives
A FAMOUS DOCTOR'S PRESCRIPTION

AMETHYST
February's Birthstone
Rings, Bracelets, Necklets
F. W. FRANCIS
JEWELER 1210 DOUGLAS

ORIENTAL
TOUR MODERNE for 1936
Sailing from Seattle Feb. 28
proclaimed by high authorities the finest cruise-tour yet devised to China... Manchukuo... Korea... Japan... and Hawaii... 77 days in all—46 days ashore.
All Inclusive Cost
$764 TO $1,101
● A leisurely, most thoughtfully planned luxury cruise directed by Clifton Paine, F. A. G. S., timed to enjoy the most delightful season in each country visited... shoreside by American Express Co. ● Ask for intriguing details.
N.Y.K. LINE JAPAN MAIL
Consult Any Railway or Steamship Agent, or Great Northern Railway, Agents 916 Government Street

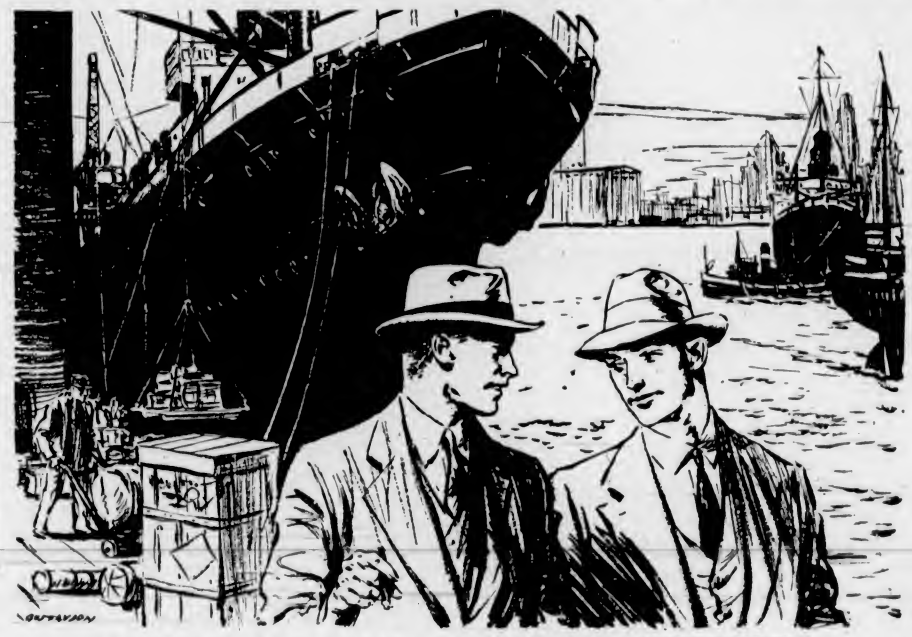

CANADIANS AND THEIR INDUSTRIES—AND THEIR BANK

· EXPORTING ·

EXPORTER: "I brought you down here, William, just to give you an idea of how much we are shipping abroad even in these days."

MANUFACTURER: "It astonishes me, really, Edward, and it makes me wonder if—perhaps. But I never exported anything in my life and wouldn't know how to go about it. I've been manufacturing things for twenty years, selling first only in my home city, then covering my own province and now all over Canada, but as for selling abroad—"

EXPORTER: "You can learn, William. The best advice I can give you is to talk to our Bank of Montreal manager. He has available all sorts of information about foreign markets, shipping facilities, credit standing of firms abroad who might want your goods, and so on. The Bank negotiated my first shipping documents and has been taking care of my export banking needs ever since."

• • •

Some of the ways the Bank renders useful service to Canadians engaged in Exporting: Purchases of bills of exchange representing exports; providing commercial credits for purchases abroad; purchase and sale of exchange "futures" for protection against price fluctuations in foreign currencies; special wire connections with the important exchange markets to speed transactions; reports on character and financial standing of foreign firms; commercial and savings deposit accounts; safe-keeping of securities.

BANK OF MONTREAL
ESTABLISHED 1817 • HEAD OFFICE, MONTREAL

BRANCHES IN VICTORIA AND DISTRICT
Douglas and Yates Streets: G. H. HARMAN, Manager
1200 Government Street: J. LEEMING, Manager
2210 Oak Bay Avenue: C. E. WICKSON, Manager
Esquimalt Branch: R. E. HAACK, Manager
Duncan Nanaimo Port Alberni

MODERN, EFFICIENT BANKING SERVICE.....THE OUTCOME OF 118 YEARS' SUCCESSFUL OPERATION

KIRKHAM'S

PHONES Groceries G 8131 — 612 FORT ST. — Meat - G 8135 Fruit - E 8031

BUY HERE WITH CONFIDENCE

GROCERIES—DELIVERED		DELIVERY SPECIALS
SUNLIGHT SOAP	pkt. 19¢	FLOUR— Maple Leaf, 49's $1.75
PERFEX BLEACH	bottle 17¢	BRAN— Edible, 5-lb. sack, 19¢
GODDARD'S LIQUID POLISH	tin 23¢	WHEAT— Rolled, 5 lbs. 25¢
NONSUCH STOVE POLISH	bottle 17¢	
JIF FLAKES, with Cup and Saucer	20¢	
GOLD DUST CLEANSER	tin 6¢	
BORAX	3 lbs. 25¢	
SOAP, Eng. Carbolic	4 for 25¢	
TISSUE, West. Toilet	4 for 25¢	

Cash and Carry
★ BUTTER, Alberta—lb., 29¢ — 3 lbs. 83¢
★ SYRUP, Rogers, 2's — tin 15¢
★ FLOUR, Royal Household, 7's — 29¢
★ COFFEE, Jameson's — lb. 32¢

VEGETABLE SPECIAL	MEATS AND FISH—DELIVERED	
	1 lb. STEAK, ¼ lb. KIDNEY	20¢
10 lbs. Potatoes	STEAK, T-Bone	lb. 22¢
5 lbs. Onions	STEAK, Pork	lb. 20¢
5 lbs. Carrots	ROASTS, Rolled	lb. 15¢
5 lbs. Turnips	BACON, Choice Side	lb. 30¢
1 doz. Oranges	HEADCHEESE	lb. 15¢
Value 74c for 59¢ (Delivered)	WHITING, Filleted	2 lbs. 25¢
	SALMON, White Spring	2 lbs. 35¢
	OOLICANS	2 lbs. 25¢

EFFECTIVE TODAY AND WEDNESDAY

IMPROVE YOUR HEARING

With "Ardente," of London, England "Ardente" has produced a new electrical hearing aid. Greater power, clearer articulation. Call for demonstration. We repair all makes of hearing aids.

JOSEPH ROSE, LTD.
1013 Government St. E 6014

WOOD and COAL
STOVE OIL
J. E. Painter & Sons
PHONE G 3541
917 CORMORANT ST., VICTORIA

FORGING AHEAD WITH REARMING

Germany Has Large Army and Factories Are Turning Out War Planes Rapidly

BERLIN, Feb. 3 (AP.)—Germany is forging ahead with her rearmament plans. Inquiries made here indicate that by the end of this year the men capable of being put in the field—including those trained and partly trained—will number at least 1,600,000.

It is generally believed the total number of front line machines actually embodied in the German air forces does not at present exceed 1,000. It is considered probable, however, there will soon be 2,000. Aircraft factories are rapidly being developed with a view to attaining eventually a potential production of about 4,000 machines annually.

BELIEVE MAN IS ASSAULT VICTIM

Joe Massini Found in Shack in Vancouver With Fractured Skull

VANCOUVER, Feb. 3 (AP.)—Joe Massini, forty, was removed to hospital tonight after being found in a semi-conscious condition in his shack today suffering a possible fractured skull and other injuries. Although he was unable to state how he had suffered the injuries, police believe he was the victim of an assault.

Hospital authorities tonight reported his condition as "fair."

Not having seen Massini for some time the tenant of the house in front of the shack went to Massini's residence today to find him lying dazed on the bed.

FREE!
Boys send for this
HOCKEY BOOK

Every boy will want one of these outstanding Hockey Books, "How to become a Hockey Star", by T. P. (Tommy) Gorman, coach and manager of the World Champion Montreal Maroons. This book will give any boy a thorough knowledge of the game.

Simply send in 3 of the address below a label from a tin of "CROWN BRAND" or "LILY WHITE" CORN SYRUP. Write on the back your name and address plainly and the words "Hockey Book", and you will get your copy right away.

Edwardsburg CROWN BRAND CORN SYRUP
THE FAMOUS ENERGY FOOD
The CANADA STARCH COMPANY Limited MONTREAL

DUKE UNLIKELY TO HEAD SCOTCH CHURCH

LONDON, Feb. 3 (AP.)—Owing to court mourning, King George's wish that the Duke of Gloucester follow his brother, the Duke of Kent as Lord High Commissioner of the Church of Scotland will probably not be carried out.

A commoner will, it is expected, be selected for the post, which was filled in 1929 by the Duke of York and in 1933-34 by Lord Tweedsmuir, present Governor-General of Canada.

LANGFORD CONCERT

A concert will be held tomorrow evening in the Legion Hall, Langford, under the auspices of the Prince Edward Branch No. 91, Canadian Legion, and the proceeds will be used to build a new stage and to provide stage curtains. Among those taking part will be Miss Ruby Moore, Miss Lois Moore, Mrs. Deane-Freeman, Dr. G. S. Mathews, Mrs. Staverman, Mr. Tom Obee, Mr. Stanley James, Mr. Hughes, Mrs. Dorothy Wilson's dance pupils, Miss Phyllis Deaville, Mr. Jack Townsend, Mr. Ned Ashe, Mr. Frank Partridge, Miss Bunny Applegate and the Belmont Dramatic Society.

CLUB TO FOSTER HOBBIES STARTED

"Y's" Craftsmen's Guild Plans Workshop at Y.M.C.A.—Membership Is Open to All

A new club sprang into being at the Y.M.C.A. last evening—the Y's Craftsmen's Guild. Its main object will be to foster useful hobbies of all kinds for young and old of both sexes.

Charles Keeping, tentative president, announced that various groups would be formed to take up the study of pottery, photography, inlaying, basket making, practical electrical work and scale-model making. The club plans to affiliate with the National Home Workshop Guild of America.

Arthur R. Cann, acting secretary, showed a number of articles of inlaid wood and fret-saw work. Mrs. E. Hamilton gave a short talk on basket work and pottery. Eric Wood offered his services as an instructor in model making.

The club has been assigned space at the Y.M.C.A. for a workshop, and a meeting will be held at 8 o'clock next Monday evening to plan its construction.

Announcements

The Great Distinction between Electrolysis and all other treatments for the removal of superfluous hair is that it is absolutely sure, and permanently destroys the hair instead of temporarily removing it from the surface; and the pain is just the ordinary stinging sensation peculiar to all electrical treatments, so truly there is nothing to be afraid of—not even the cost! Miss Hanman will be most happy to express an opinion about your case if you will call to see her. There will be no charge for consultation. 503 Sayward Building. Phone G 7642.

Our Printing Brings Results. A well-designed and attractive label on your goods will always bring you business. Let us show you samples of our work. The Colonist, 1211 Broad Street. Phone G 5241.

Y.W.C.A. Reading Group—Tuesday, February 6, 2:30. The speaker, Dr. H. R. Anderson, will take as her subject "The Contrast Between British and American Humor."

Your Finger Wave thoroughly dried in fifteen minutes. Everybody agrees it's marvelous. Firth Brothers' Beauty Parlors, 635 Fort Street.

Paisley Cleaners and Dyers. We call and deliver. G 3724.

Oak Bay Seafront. the Small Charming Hotel, Miss Ewing. G 0267.

Gordon Shaw, Optometrist, 105 Woolworth Bldg., 1206 Douglas. E3452

Harry S. Hay, F.A.A.O., Optometrist, Fort Street (opposite Times).

SEEKING AID FROM OTTAWA

Esquimalt Council to Appeal For Financial Grant From Federal Government

Esquimalt will seek immediate financial aid from the Federal Government for loss of revenue owing to huge tracts of tax-free lands in the municipality, the municipal council decided last night.

Reeve Alex Lockley was authorized to make what overtures he thought necessary to have the matter placed before the Minister of National Defence, Hon. Ian Mackenzie, before estimates are submitted to the House of Commons at its forthcoming session.

A brief, used many times before by the Esquimalt Council in attempts to secure aid, will be forwarded to D. B. Plunkett, Federal member-elect for the district, for presentation to the minister. Meantime, Alan Chambers and C. J. McDowell, defeated Liberal candidates in the Federal elections, will be asked to lend their support to Esquimalt's requests.

For the past thirteen years Esquimalt has tried unsuccessfully to secure remuneration f the loss in revenue caused by the Crown property occupied by naval and military forces and the drydock. All channels sympathetically inclined towards Esquimalt's position will be asked for support, it was stated.

TAX RECEIPTS STEADILY GAIN

Easy Payment Plan for Current and Arrears Accounts Encourage Citizens

If January is any criterion of how taxes will be collected by the city during the remaining months of the year, then Victoria should have a record post-depression collection when the final date for payment arrives.

Up to the end of last month, a total of $350,280.94 had been collected in prepayments on current tax accounts. This figure includes approximately $12,000 interest, payable to those participating. The interest will be applied toward the lowering of their tax bills.

For the month of January, 1935, the collection amounted to $274,491.63, exclusive of interest paid those participating.

Similarly a gain in collections of tax arrears also was reported for the month, the receipts up to January 31 being $14,128.19, as compared with $12,295.25 for the same period last year.

Civic officials again emphasized the advantage of paying current taxes on the monthly or even weekly installment plan. Under this system property holders can earn 5 per cent interest on their money.

Likewise, the easy-payment plan applies to tax arrears. Those in arrears can pay as low as $1 at a time. However, systematic payments are urged, if the property holder wishes to liquidate the debt.

KNOTTY QUESTION DECIDED BY JUDGE

Mr. Justice Robertson Hands Down Judgment in Administration Of $40,000 Estate

Mr. Justice Robertson has handed down judgment in the case of Johnson et al. vs. Lineker et al. re Edward Henry Lineker, deceased intestate. The case is regarded as an important one as deciding the question of the relative rights in properties as between those who may be full brothers or sisters and half-brothers or half-sisters.

In the present instance, F. V. Lineker, a brother of whole blood, claimed an estate against the nephews and nieces, whose claim was through a brother, of half blood, of the owner of the property, which was left intestate. Stuart Henderson appeared for the claimant, F. V. Lineker, who set up a claim for the whole of the property left by Edward H. Lineker, his bachelor brother, who died intestate.

On the other side A. D. Crease appeared, claiming a proportion of the estate on behalf of the nephews and nieces.

His Lordship found: "In my opinion, brothers and sisters of the half blood are entitled to share in the intestate estate."

After going into the statute covering the matter of administration, His Lordship decided that the real and personal property should be divided one-quarter to F. V. Lineker, brother of the whole blood, and three-quarters to the nephews and nieces of the deceased, the costs of all parties to come out of the estate. The value of the estate was placed at about $40,000.

SOS. Signal From Unknown Position

COLON, Panama, Feb. 3 (AP.)—An SOS, which some officials thought came from a submarine was received by the wireless station at Coco Solo, Canal Zone, today.

All submarines stationed at local bases were found to be safe, however, and authorities, not knowing the position of the ship which apparently was in distress, said they could take no action.

The coast guard at Miami reported the SOS, received at Coco Solo was signed "S-55."

Reporter Captures Merriman

Merrimam the man who talks yesterday talked more freely than he has for some time. The occasion was a meeting of the Press Club ball committee.

The columnist, whose escape was reported some weeks ago, was captured yesterday. He was set free on his own bond, which was in the form of a bright idea for the giving away of a diamond ring at the Press Club ball to be held in the Empress Hotel on Friday, February 14, from 9 p.m. to 2 a.m.

Sponsor of this generous act for the spending of the Press Club funds (Merriman is that way—big-hearted at all times), the columnist, when confronted with the charge that he had stolen all the suggestions for disposing of the ring that had been contributed by other members of the club, produced one of his own.

However, his own idea is such a bright one, which may or may not be unusual for a columnist, that the committee decided to keep the details of the contest secret until the night of the ball.

Nevertheless, arrangements were completed for several other stunts which will enliven a night of revelry, the success of which already is assured by a tuneful programme of dances and a sit-down supper, not to mention the daring yet innocuous issue of The Press Gang, the publication of which no reason has been found.

Tickets may be secured from any of the news reporters, both newspaper offices, the Empress Hotel or W. J. Clubb, tobacconist.

Real Talent Exemplified By Seniors

Outstanding talent and gifts of interpretation were shown by the senior students of Mr. and Mrs. E. Semple's violin and piano classes in the recital held on Saturday evening at Victoria Truth Centre.

A varied programme arranged to exemplify the ability of each student and to denote the progress made, was thoroughly enjoyed by the audience. Ailsa Braidwood, Geraldine Percival, Ursula Hills, Phyllis Mugford and Verline Lawson were the most brilliant of the pianists, while John Pepper, Elynth Anderson, Philip Chan, Bert Ruffell, Stuart Turner, Alison Craig and Bob Borland were among the clever violin soloists.

The violin ensemble gave a splendid rendering of "Woodland Whispers," Valse, from "Romeo and Juliet," and the tuneful Overture from the "Barber of Seville." Full, sweet tone, delightful harmony, firm attack and fast tempi characterized these selections.

The programme was contributed by the following: Geraldine Percival and Phyllis Mugford, Harry Richards, Evelyn Pepper, Eleanor Caldwell, James Uren, Enid Fox, Doreen Mugford, Gwenneth Prothero, Ursula Hills, Nita Fox, Ailsa Braidwood, Alison Craig, Onaugh Kennedy, Phillip Chan, Phyllis Gibson, Bert Ruffell, Bob Borland, Verline Lawson, Stuart Turner, Elynth Anderson, and the ensembles, which included practically all the foregoing, with Ernest Semple at the piano.

HEALTH PLAN IS GIVEN APPROVAL

Ministerial Association Urges Action On Insurance at Coming Session of House

Continuation of the united effort that was taken at the convention of Christian Witness during the Week of Prayer, approval of the Government's health insurance project and disapproval of the move towards the sale of beer and wines in eating places were the main items considered by the ministers of the city at the monthly meeting of the Ministerial Association, held yesterday morning at the Y.W.C.A.

A symposium, held under the presidency of Rev. C. G. MacKenzie, showed a favorable reaction to the united public gatherings of the Week of Prayer. Further co-operative assemblies and the promotion of evangelism within the various congregations will be reported upon by Dean Quainton and the president at the March meeting. A meeting of this character was announced for Wednesday, February 19, in the First Baptist Church, when Dean Quainton will give the address.

ENDORSE RESOLUTION

A resolution in favor of health insurance and urging action at the coming session of the Legislature was heartily endorsed. A letter, giving reasons for opposition to the sale of wine and beer in restaurants and public eating places will be sent to members of the Cabinet and the Legislature.

Rev. Richard Ashcroft and Rev. V. Calvin Reid, both of Eastern Canada, who are visiting the city, were introduced to the association. Regret was expressed at the announced resignation by the president of his pastoral work here and consequent loss of his valuable help in the religious and welfare work of the city. The monthly meeting of the Ministerial Fellowship will be held at the Memorial Hall on Monday, February 17, at 10 o'clock.

Play to Deadlock

LONDON, Feb. 3 (AP.)—In a First Division English Soccer League match today, Sheffield Wednesday and Everton drew, 3-3, and in a Second Division fixture, West Ham United and Burnley played to a scoreless draw.

City and District

Lots Sold—Two lots were sold by the City Council last night for $200 apiece. New homes will be constructed on both properties.

Roof Fire—Little damage was done by a roof fire at 36 Douglas Street yesterday, according to city firemen, who quickly extinguished the blaze.

New Members—W. Howard Leggatt and Sidney B. Markham were introduced by W. C. Hudson as new members of the Gyro Club during a luncheon meeting at the Empress Hotel yesterday.

Early Start—In order to make an early start on plans for the May 24 celebration, the executive committee will meet at 7:30 o'clock in the Chamber of Commerce on Friday evening.

Fire Loss—The fire loss in the city for January was $275, as compared with $63,746.41 for the same month last year. Last year's figure was due to the heavy loss sustained at the C.P.S. mill fire.

Tools Stolen — Forcing their way into the manual training room of Boys' Central School over the week-end, thieves stole a large number of tools, it was reported to city police yesterday.

Soldier's Grant — The customary grant of $300 was voted by the Government yesterday to Burnaby in respect of a completed soldier's housing agreement between that municipality and Robert Moseley.

Vital Statistics—Vital statistics reported by the Provincial Board of Health last year included 10,232 births, 6,404 deaths and 4,868 marriages. An increase of 258 births over the year previous was noted.

Licences Renewed—The Province reinstated timber licences yesterday for the Bank of Ottawa, Hon. R. V. Grosvenor and H. S. Reitlinger, on payment of fees and charges totaling $1,072.

Oppose Immigration — The City Council last night opposed a Federal proposal of immigration from European countries, thus endorsing a stand taken by the council of Kitchener, Ont.

Executive Meeting—To discuss a programme for 1936, the executive committee of the Tourist Trade Development Association will meet in the general secretary's office at 2 o'clock tomorrow afternoon. Mayor David Leeming will preside.

To Make Survey—The city engineer was instructed by the City Council last night to make a survey of the city's waterfront with a view to determining the number of squatters on foreshore property, and the condition of the dwellings.

Beer for Creston—Following an affirmative vote, Creston polling division of the Nelson-Creston electoral riding will have sale of beer by the glass in licensed premises the Provincial Government decided this week.

Appoint Delegates — Dr. Richard Felton, city medical health officer, and E. G. Snowden, city relief officer, were appointed by the City Council last night as representatives on the Children's Aid Society directorate.

Board Appointed—John Cochrane, Victoria; Bernard Gough, Victoria; Lewis H. Nelson, North Vancouver, and John Davidson, Point Grey, were appointed as a board of examiners under the Pharmacy Act by Provincial order this week.

Left for Up-Island — William A. Mather, Winnipeg, general manager of C.P.R., Western lines, left Victoria yesterday for a tour of inspection Up-Island. He was accompanied by J. A. Kennedy, general superintendent of the Esquimalt & Nanaimo Railway.

To Elect Officers—The Veterans of France will hold their general meeting in the clubrooms, 912 Douglas Street, at 8 p.m. on Thursday. Election of officers for the year will be the particular business of the meeting, and all members are requested to attend.

Columbia Lodge, I.O.O.F.—Tomorrow evening Columbia Lodge No. 2, I.O.O.F., will hold a social when the feature attraction will be a visit from the Hudson's Bay Co.'s Beaver Club Choir. Local members and sojourning brethren are cordially invited to attend.

Galleries for Public—Two of the large side galleries in the Legislative Assembly Chamber will be reserved for the public at the formal opening of the Legislature on February 25, Mr. Speaker Perry announced yesterday. Invitations are going out to a selected list of representative people who will occupy the end galleries. These will extend to deputy ministers and their wives, but not to other members of the civil service, to avoid discrimination, Mr. Perry said.

Roof Fire—Little damage was done by a roof fire at 36 Douglas Street yesterday, according to city firemen, who quickly extinguished the blaze.

Meeting Postponed—Scheduled to have been held last night in the auditorium of the Army and Navy Veterans' Club, the annual meeting of the Vancouver Island Lifeboat Association was postponed. The date of the meeting will be announced later.

New Highways Map — Including roads completed last year, a new map, showing sections of the main highways which have cement, concrete or asphalt surfaces, will be issued shortly by the Provincial Department of Public Works, the Victoria Automobile Club was advised yesterday.

Branch Meetings — Members of Britannia Branch, Canadian Legion, will hold a general meeting in their View Street clubrooms at 8 o'clock this evening. An annual meeting and election of officers will be held at Pro Patria Branch, Canadian Legion, on Broughton Street, at the same hour.

Extension Granted—On the advice of Hon. Dr. G. M. Weir, the Provincial Government yesterday extended time for the taking of library plebiscites in rural school areas until February 29. About one-fifth of the returns from plebiscites already held have not yet been filed with the department.

Mount Seymour Park—The Provincial Government set aside Lot 5382, Group 1, New Westminster Land District, this week, to be known as Mount Seymour Park. W. E. Martin, Roy Howard and H. G. Abbot, all of Vancouver, were named as a board to control the park.

Must Control Tongue—In the city police court yesterday Isaac Hewett, charged with having used very abusive and unpolished language towards Charles Hayes, was fined $10, or five days in jail. He denied using the language which was alleged against him, but three witnesses testified to its use. The magistrate informed the accused he had to control his tongue.

Want Clothing—The clothing department of the City Welfare Organization at 1322 Broad Street has issued an appeal on behalf of needy residents for suits, trousers, overcoats, socks, boots and underwear. Boy Scouts of Victoria district have offered to provide suitable containers and collect all offerings, and may be reached by telephoning to G 8104.

Trade Agent Coming—J. A. Langley, commercial secretary in Tokio, who has been making a tour of the principal industrial centres in Canada, is expected to arrive in Victoria during the latter part of this month. Anyone wishing to interview Mr. Langley is asked to communicate with the local office of the Canadian Manufacturers' Association, Winch Building.

Read By-Laws — The Esquimalt Council last night gave preliminary readings to four municipal by-laws. They included authorizing the borrowing of $717 for relief purposes; borrowing of $40,000 to meet current lawful expenditures; tax sale lands by-law, and cutting the sewer frontage rate from eleven to eight cents. Accounts totaling $19,168 were ordered paid.

Appointments Made — Walter D. Vance was made deputy police magistrate for Prince Rupert yesterday by Provincial order. Alexander Chisholm and Carman L. Gibson were appointed forest rangers in the Prince Rupert district at salaries of $1,900 and $1,500, respectively, less authorized deductions. Miss Patricia E. McDonald was appointed as stenographer in the Companies Branch of the Attorney-General's Department.

House Meeting — The next house meeting of the Anti-Vivisection Society will be held at the Small Charming Hotel, 1456 Beach Drive, through the courtesy of Miss J. Ewing. Members and friends, and particularly Oak Bay residents, are asked to be present on Tuesday, February 11, at 8:15 p.m. The affair is semi-social in character. Following custom, a short address will be given, the subject being "Fear." W. B. Pease will be the first speaker, followed by G. B. Kitto, who will supplement the address with a talk on "Fear and the Germ Theory." Various short quotations and readings will be rendered by supporters and a large attendance is expected.

STOP CARRYING BODY POISONS INSIDE YOUR SYSTEM

Get the poison out and the sunshine in!

If you want a bright mind—and a clear head—stop carrying body poisons inside your system. That is what is wrong with most people at this season of the year—too much over-eating—too little exercise. Stomach upset—Liver out of order—Bowels not functioning. Beecham's have been, for over 50 years, the favourite regulator and laxative for millions of people.

LESS THAN A PENNY A DOSE — Regular and Family Size 40 — Beecham's PILLS — THE GREAT REGULATOR

That Body of Yours

(By James W. Barton, M.D.)

TENDENCY TO OVERWEIGHT OFTEN INHERITED BUT WEIGHT CAN BE REDUCED

Carefully gathered records obtained by going back a number of years and generations show that from fifty-five to sixty per cent of overweight individuals are the children of overweight parents. While the inherited type of overweight tends to develop in the young, there is a general tendency towards overweight after about thirty-five years in women and about the fortieth in men. Women are more likely to become overweight than are men.

Overweight may follow typhoid fever, pneumonia, pleurisy, measles and whooping cough, but overeating of starchy and fat foods—potatoes, bread, sugar, butter—is the cause in about nineteen in every twenty cases.

Added to overeating is underexercising. Exercise, or moving the body about, helps to burn up the food instead of allowing it to be stored away as fat.

It is surprising how nature allows the human body to accumulate many pounds of excess fat and the body apparently carries on its work in about the same manner; the individual is "slower" in some ways but still able to do mental and physical work.

Nature meant that a little fat should be placed in various parts of the body—under the skin, under the heart, in the eyeballs, in the bone marrow, about the kidneys and other abdominal organs to support and prevent injury. In fact fat is found almost everywhere in the body except in the lung tissue.

In the ordinary healthy or normal individual fat is supposed to weigh about one-twentieth of the entire body weight, so that a man weighing 150 pounds would have about seven and one-half pounds, and a woman weighing 150 pounds should have more than the twentieth—one-fifteenth— or ten pounds.

Yet what do we find in some overweights? Men whose fat should be about ten pounds are carrying twenty-five to thirty pounds of excess fat—that is fifteen to twenty pounds too much, and women are doing likewise. In fact there are many cases where the normal weight should be about 150 pounds and the actual weight is 225 pounds, the excess weight being about sixty-five pounds.

The point is that in nineteen of every twenty cases, cutting down gradually on the food intake and increasing gradually the amount of exercise is all that is necessary to attain normal weight.

Syrian Students In Demonstration

DAMASCUS, Feb. 3 (CP-Havas).—Renewed Nationalist outbreaks occurr 1 here today, when more than 100 Syrian students staged a huge demonstration against the official high school.

Police charged the demonstrators and dispersed them.

Six persons were recently killed in Nationalist rioting here, at Alephomas and Hamah, but the latter points today were reported to be completely calm.

Owen Seaman Is Called by Death

LONDON, Feb. 3 (AP.)—One of the best known writers of light verse and parodists in the United Kingdom, Sir Owen Seaman, died yesterday at the age of seventy-four.

His death ended an association with "Punch" which lasted more than a quarter of a century. Sir Owen joined the staff in 1897, became assistant editor in 1902 and editor in 1906. He held that post until 1932, when he relinquished it to E. V. Knox.

Busy Bee Cafe Beats Marigold

Busy Bee Cafe and Victoria Meat Market clevens registered victories Sunday afternoon in the Saanich and District Football League.

Playing at Hampton Road Park, the cafemen checked in with a 3-1 victory over the second-place Marigold squad, while at Reynolds Road Victoria Meat Market blanked the Bluebirds, 8-0.

Pitzer and Nex, first-half champions, journeyed to James Island, and handed the home side a 5-3 setback.

Save $50 to $100 During This PIANO SALE

Upright Pianos, Grands, Players . . . all the better known makes included . . . now on sale at huge reductions. Pay as little as $5.00 down!

	Sale Price
PRACTICE PIANO	$ 49.50
AMERICAN PIANO	85.00
EVANS BROS.	98.00
MASON & RISCH	149.00
NORDHEIMER	160.00

Fletcher Bros.
1110 DOUGLAS STREET (VICTORIA) LTD.

Phone, Office, E 4543; After 6, Phone G 3978 — Appointment, 9 to 8

HAROLD S. TIMBERLAKE
OPTOMETRIST
817 YATES STREET, VICTORIA, B.C.

Gray Line Cabs

NEW HEATED CABS — 25c PHONE G 4151 — CLASS "A" CHAUFFEURS

INSURED CARRIERS

You Owe Yourself Protection Through

Fire INSURANCE Automobile

ELSIE B. RICHARDS
Suite 7, Metropolitan Building, Opposite Postoffice
PHONE EMPIRE 7722

★ **'Estate' Gas Heatrolas**

The popular new circulated heat systems for stores, offices, cafes, etc., and small houses . . . very efficient . . . can be installed practically anywhere. Choice of two smartly styled units. See them at our Douglas Street Store. B. C. Electric.

SPRAY YOUR TREES

While in the dormant stage. Use Oil Spray, Lime and Sulphur, Black Leaf 40, Whale Oil Soap.

ENGLISH SPRAYERS
Bucket and Hand (Continuous)

Call and see this line. It is the best we have ever handled.

SCOTT & PEDEN, LTD.
Phone G 7181 — Corner Store and Cormorant
HAY — GRAIN — GROCERIES — FLOUR — FEED

A 1 FIR MILLWOOD — Good Measure, Prompt Service — **2.50 PER CORD** — In 2-Cord Lots

Office: 763 Fort St. at Blanshard — PHONE E8525 — 100% Fir Millwood

Expertly graded to remove sawdust, small ends, etc. Also all cedar, hemlock and spruce removed. This 100% Fir Millwood cut in 12-inch or 2-foot lengths.

Wood Dist. **MOORE-WHITTINGTON MILL** E PHONE 8525

Dr. Wood's NORWAY PINE SYRUP

Don't Neglect That Persistent, Hacking Cough

Get a bottle of Dr. Wood's Norway Pine Syrup from your druggist or dealer. It strikes at the foundation of the trouble. A few doses will convince you it is just the remedy you require.

It helps to stimulate the weakened bronchial organs, allays irritation, subdues inflammation, soothes and heals the irritated parts, loosens the phlegm and mucus, and aids nature to dislodge the morbid accumulations.

When this is done the persistent, hacking cough will disappear, no lying awake nights, no inflamation of the bronchial tubes.

Social Activities and Notes of Personal Interest

Marriage in Montreal Is of Local Interest

The marriage of Jean White daughter of Dr. and Mrs. Charles A. Peters, to Mr. Charles T. Dupont, son of the late Major and Mrs. Charles T. Dupont, of Victoria, took place on January 30 at 4:30 o'clock, in Erskine and American United Church, Mo... Rev. E. Leslie Pidgeon, D.D., LL.D., officiating.

The church, which was lighted with eight seven-branched candelabra arranged in the choir, was decorated with woodwardia fern, interspersed with standards of calla lilies and yellow acacia.

The bride, who was given in marriage by her father, wore a gown of mother-of-pearl satin fashioned on simple lines, the skirt extending into a long train, worn with a deep belt caught in the back with a buckle of seed pearls. Her veil of tulle illusion, reaching beyond the hem of her train, was held by a wreath of tiny orange blossoms, and she carried a round bouquet of white roses and freesia tied with white satin streamers.

THE ATTENDANTS

The bridal attendants, Mrs. Herbert McLean, as matron of honor, and the bride's sister, Miss Eileen Peters, as bridesmaid, were gowned alike in Riche model frocks of flame pin-tucked chiffon, with long skirts flaring from the kneeline, with small hats of the same material, and carried arm bouquets of Talisman roses, tied with ribbons to match their frocks.

Mr. Richard Bolton acted as best man, and the ushers were Mr. John C. Allen, of Burlington, Vt., Mr. John M. Cape, Mr. R. K. Martin, and Mr. Charles H. Peters, brother of the bride. Mrs. Charles A. Peters, the bride's mother, wore a gown of blue crepe Romalda embroidered in steel beads, with a navy felt hat and silver fox fur, and carried an arm bouquet of deep red roses.

LOVELY GOWNS

Mrs. C. J. Hodgson, aunt of the bride, was gowned in deep wine color crepe Elizabeth, with a hat of the same shade, and wore a silver fox fur. Mrs. F. H. White, aunt of the bride, wore a gown of brown chiffon velvet, with a felt hat of the same color. Mrs. R. Riddel Samuel wore a Riche model of navy blue satin lace embroidered in crystal, with a navy blue hat. Mrs. Thaine MacDowell wore a black crepe ensemble, lined with blue and mauve shot taffeta and trimmed with black Persian lamb, and wore a hat of black Persian lamb. Mrs. Edgar Peters wore a gown of black crepe with a black hat. Mrs. Harold Peters was in a frock of navy blue French crepe with a small hat of the same color.

THE RECEPTION

The reception following the ceremony was held at the residence of the bride's uncle, Hon. Smeaton White, Stanley Street, where freesia and yellow daffodils were used as decorations throughout the house, the same flowers being arranged on the bride's table, which was centred with the wedding cake. Later, Mr. and Mrs. Dupont left to spend their honeymoon in the Laurentians, the bride traveling in a frock of crimson camel's hair under a navy blue topcoat with a raccoon collar, a hat of navy blue felt and matching accessories.

On their return, they will reside in Montreal. The out-of-town guests included Mr. Justice and Mrs. C. D. White, of Sherbrooke.

Chapter's Popular Regent

MRS. KYRLE SYMONS

Who Was Unanimously Re-elected Regent of the Florence Nightingale Chapter, I.O.D.E., at the Annual Meeting Held Yesterday Afternoon.

Girl Guide Notes

LOCAL ASSOCIATION

The Local Association of the Girl Guides will meet this evening at headquarters.

Supper Dance At Hotel Is Jolly Affair

Every table in the Crystal Ballroom was engaged for the supper dance at the Empress Hotel on Saturday evening and accommodation had to be provided in the adjoining foyer to seat the huge crowd of guests. Among the special dance tunes played by the orchestra was "With Louise at Lake Louise," which was a great favorite.

Among those noticed were Mr. and Mrs. A. E. Warren (Winnipeg), Dr. and Mrs. W. A. Clough (Saskatoon), Mr. and Mrs. Robert Ridout, Mr. and Mrs. Lloyd Morgan, Dr. and Mrs. E. W. Hetherington, Mrs. Forbes (Seattle), Mr. and Mrs. A. M. Kirk, Mr. and Mrs. B. H. Anderson, Dr. and Mrs. W. S. Balcom, Mr. and Mrs. Spence, Dr. Alec Gunning, Mr. and Mrs. Cecil Rose, Miss Enid Cole, Mr. and Mrs. J. A. Walford, Mr. Frank Taylor, Mr. H. F. Hewlett, Mr. and Mrs. Harold A. Blakey, Mr. and Mrs. Alfred B. Food.

Mr. and Mrs. W. G. Hamilton, Miss Helen Ockenden, Mr. William McPhee, Mrs. E. M. Cuppage, Mr. W. Reade, Mr. and Mrs. E. Wood, Mr. and Mrs. A. Christopher, Mrs. Roberts, Mr. A. Laundy.

Miss Lois Pendray, Miss Betty Bapty, Miss Elizabeth Ruggles, Miss Pat Catroll, Miss Doreen McGregor, Miss Marion Fraser, Mr. and Mrs. C. E. Blaney Jr., Mr. Lea McMartin, Mr. Phil Heal, Mr. William Osburn, Mr. B. Green, Mr. Brian Burdon-Murphy, Mr. Peter Saxton-White, Mr. George McClure, Mrs. L. Biggar, Miss Charlotte Fliek, Miss Dorothy Officer, Mr. George Pownall, Mr. R. Matler, Mr. Humphrey Toms, Mr. and Mrs. A. V. Clarke, Mr. and Mrs. R. G. Thomson, Mr. and Mrs. F. J. W. Melville, Mr. and Mrs. Percy Raymond, Mr. and Mrs. Alex Peden, Mr. and Mrs. E. H. Butler.

Miss Helen Schwengers, Miss Olga Schwengers, Miss Helen Crawford, Miss Vivien Pennock, Miss Margaret Vantreight, Miss Betty O'Brien, Mr. Harry Cornwall, Mr. Bob Schwengers, Mr. Jack Bankes, Mr. Ted Colgate, Mr. Jack Watson, Mr. Roy Denny, Mr. and Mrs. H. Sabiston, Mr. and Mrs. Cecil Luckhart, Mr. and Mrs. R. Alm.

Mr. A. K. Love, Mr. Allan Craig, Miss Irene Palmer, Miss Margaret Whyte, Miss Kathleen Palmer, Miss Maureen Grute, Miss Eileen O'Brien, Miss Helen Peden, Mr. Jack Gunn, Mr. Geoffrey Marshall, Miss Muriel Baxendall, Miss Enid McConnell, Miss Grace Evans, Mr. Hugh C. Molyneux, Mr. Ronald Kay, Mr. F. Neil, Miss Dallas Homer Dixon, Mr. Harry Robinson, Miss Mary Campbell, Miss Jean Campbell, Mr. and Mrs. George Tyson, Miss Eleanor Heisterman.

Miss Margaret Lindsay, Miss Jean Lennox, Miss Pamela Charlewood, Miss Isabelle Benson, Miss Margery Benson, Miss Vera Sharland, Mr. J. Woodward (Vancouver), Mr. J. Rankin, Mr. P. D. Sills (Vancouver), Mr. George Phillips, Mr. Ron Doull, Miss Jean Cotter, Miss Geraldine Holden, Miss June Scurrah, Mr. Jack Barnes, Mr. Walter Laing, Mr. Phil Bond, Miss Florence Lovell (Vancouver), Miss Reta Morris, Mr. Ronnie Hodges (Vancouver), Mr. Joseph Nevitt (Vancouver), Mr. Len Annall, Mr. and Mrs. F. Ranson, Mr. J. A. Wallace, Mr. and Mrs. C. R. Webster, Mr. F. Sanders, Mr. Stokes, Mr. and Mrs. P. J. Woodley, Mr. and Mrs. Louis Nelson, Mr. F. C. Rodway, Mr. E. J. Reed, Mr. Taueman, Mr. and Mrs. R. W. Troup, Mr. Sutton, Mr. V. Ridgway, Mr. Jack Todd, Mr. Charles Heisterman.

Miss Eileen D'Arcy, Mr. Geoffrey D'Arcy, Mr. H. Burdon, Mr. J. Davies, Mr. W. McGregor, Miss Carol Boyer, Mr. Maurice Pickering, Mr. A. Hooper, Mr. Hobson, Mr. George Beek, Mr. Bagley, Mr. H. Henderson, Mr. H. M. Hall, Mr. Perry, Dr. R. C. Parbury, Mr. Powell, Mr. Bill Findlay, Mr. E. E. Gilroy, Mr. and Mrs. Edgell, Mr. Eastwood, Miss Valerie Tye, Miss Unsworth, Miss Mary Lou Ross, Miss Eve Lytton, Miss Faith Cuming, Miss Hope Denbigh, Miss Isabel Mason-Hurley, Miss Kay Williams, Miss Dorothy Kennedy, Miss Sybil Fraser, Miss Joan Bland, Mr. Hubert Sceats, Mr. Waring Kennedy, Mr. Sam Edwards, Mr. Jerry Holden, Mr. Ian Phillips, Mr. John Monteith, Mr. Peter Stursberg, Mr. Richard Stursberg, Mr. Jack Melville.

Miss Aileen Cullum, Miss Irene Williams, Miss Rhoda Goward, Mr. Austin Goward, Miss Dola Greaves, Mr. Charles McNeill, Miss Muriel Barnett, Miss B. Pennock, Mr. Harold Bickson, Miss Nan Eve, Mr. Jack Watson, Mr. John Girvin, Miss Doreen Wilson, Miss Evelyn Morrison, Miss Margaret Adam, Mr. Monty Jones, Mr. Tony Pinhorn, Miss Barbara Lloyd-Young, Miss Josephine Lloyd-Young, Miss Mary Lindgren, Mr. Warwick Rawson, Miss Valerie Swan, Mr. Darrell Bissell and Miss Jean Drysdale.

Columbia Coast Mission Drive Now in Progress

THE Columbia Coast Mission campaign for funds began on Saturday, and, according to the treasurer of the Anglican Young People's Association, the sum of $370 had been collected last evening. There are ninety volunteer canvassers, all members of the A.Y.P.A., and they will continue this week with an objective of $2,500 to work for. It is expected that this sum will be realized by next Saturday, judging by the generous response yesterday.

Y.P.S. News

BAPTIST

The Douglas Street Baptist Young Peoples' Society will hold its weekly meeting tonight at 7:45 o'clock. The speaker for the evening will be Rev. W. H. Gibson, who will give a talk on his missionary work among the West Coast Indians. Margaret Ralph will be the chairman. All young people interested in attending these gatherings are cordially invited.

"Always keep your faith in human nature."

"I try to," answered Farmer Cornfessel. "But what's a man to do after he has been serving a couple of weeks on the grand jury?"

Jubilee Hospital Given Chapter's Assistance

Florence Nightingale Members Re-elect Mrs. K. C. Symons as Regent—Sum of $837.56 Spent In Interest of Hospital, Education, Charity

Mrs. Kyrle C. Symons was unanimously re-elected regent of the Florence Nightingale Chapter, I.O.D.E. at the annual meeting held yesterday afternoon at the Victoria Truth Centre. The other officers were chosen as follows: First vice-regent, Mrs. J. Baker; second vice-regent, Mrs. J. Mellis; secretary, Mrs. H. Catterall; treasurer, Mrs. F. Hall; educational secretary, Mrs. R. Marsh; Echoes secretary, Mrs. A. G. Moody, and standard-bearer, Mrs. L. Lucas.

It was reported by Mrs. Catterall, the secretary, that the chapter's work had gone forward with unabated enthusiasm during the year, every member giving of her time, talent and resources to further the activities so dear to each one. The T.B. pavilion of the Jubilee Hospital, which is the chapter's special interest, had been supplied with many comforts, and letters from the patients and supervisor spoke of the patients' appreciation of the Christmas dinner and accompanying gifts.

PRAISES REGENT

Among the activities of the chapter had been the chapter's co-operation with the Jubilee Hospital on Hospital Day, when the members served tea in the main corridor; the annual garden fete at Hatley Park had been an outstanding success; a bridge luncheon had been held at the home of Mrs. James Baker; a silver tea had been held at the home of Mrs. F. Gibbs; a bridge party had been held in Spencer's dining-room; sewing meetings had been held and the annual bazaar had been another successful undertaking. Affiliation had been continued with the Y.W.C.A., the Local Council of Women and the Travelers' Aid and the V.O.N. had had the chapter's moral and financial support.

In conclusion, Mrs. Catterall spoke of the splendid work and guidance of the regent, Mrs. Symons.

Mrs. Hall, the treasurer, announced that the total receipts had amounted to $912.65 and the expenditures to $837.56. Secondary education had received $116.50 from the chapter; the Queen Alexandra Solarium, $250; the T.B. Pavilion, $149.20, and donations had been given to Girl Guides, Travelers' Aid and soldiers' graves. The net proceeds from the sale of tickets for the hope chest amounted to $265.06, the sum of $292 was realized from teas, $75.20 from luncheons and $130 from the bazaar.

FLOWERS PRESENTED

Mrs. Hyslop read the Echoes report; Mrs. Lucas, that of the standard-bearer, and Mrs. Mellis, the education report. Mrs. Kitching read the report of the sunroom committee; Mrs. W. Turner, social welfare; Mrs. R. Marsh, Local Council of Women; Mrs. Gillis, Girl Guides; and Mrs. McKie, the report of the flower committee.

A beautiful basket of Spring flowers was presented to Mrs. Symons by Mrs. F. Baylis, on behalf of the chapter, and Mrs. Symons presented Mrs. William Ellis, the Municipal regent, with a corsage bouquet. In a little address, Mrs. Ellis congratulated the members upon the results of the past year and wished them further success.

At the close of the meeting a delightful musical programme was given under the direction of Mrs. Gillis, when Miss Phyllis Deaville sang a solo, accompanied at the piano by Miss Audrey Wood, and little Miss Dace Roskelly and Miss Gwenneth Phillips gave humorous recitations.

TEA IS SERVED

Tea was then served, the long main table being arranged with beautiful daffodils, pussy willows, freesias and violets in cut crystal bowls, and tall yellow candles in silver candlesticks. On the smaller tea tables were bowls of snowdrops and violets.

Mrs. H. Catterall was convener of the tea arrangements and the charming decorations had been done by Mrs. James Baker, Mrs. W. N. Lenfesty and Mrs. W. Hyslop. Assisting with tea were Miss R. Adams, Miss Muriel Lawrence, Miss Laura Catterall, Miss Judy Peetz, Miss M. Doidge and Miss Phyllis Baylis. The guests at tea were Mrs. William Ellis, Mrs. F. Beckett, Mrs. R. Shanks, Mrs. F. R. Wright, Mrs. W. B. McMicking, and forty-six of the chapter members stayed for tea.

Conversation Is Important

"Conversation is quite as important as good manners," said Miss Margaret Clay, librarian, in summing up an interesting and humorous address on "The Art of Conversation" at the Y.W.C.A. last evening, under the auspices of the Business Girls' Club.

This talk was the second in a series of six "charm" talks which are being delivered every Monday evening at 8 o'clock in the Y.W.C.A. clubrooms. Approximately 100 girls were in attendance last evening, and showed keen interest by taking part in a discussion of the subject at the close of the address.

Miss Clay dealt with "the things a conversation certainly was not." It was not small talk, nor delivering a lecture, as some women, trying to adapt themselves to business life, are inclined to do through efforts to save time and to make an impression.

"NOT WISECRACKING"

Conversation, pointed out Miss Clay, "is not a string of anecdotes, nor is it wisecracking; but it may be a studied thing, though never stilted." She gave an instance of a brilliant couple who studied what they would say when going to a dinner party, thus proving a great boon to the hostess.

Miss Clay described the "paper chase" conversation, and the battledore and shuttlecock conversation, in which everyone can take part and in which the object is to keep the conversation from falling flat.

The functions of conversation were defined as opening up a field of thought and stimulating and recreating. The spirit, said Miss Clay, was communal, a successful conversation having a contribution from each member. "The tone, whether sheer fun or deliberate discussion, must be respected by all."

ANYTHING UNDER THE SUN

"Theoretically, you can discuss anything under the sun," Miss Clay said, cautioning, however, that in order to do so successfully, the subject must be approached intelligently and open-mindedly in a group whose characteristics are known.

She emphasized the right attitude, sympathy with, and real interest in other people, and knowledge of what is going on in the world and in the vicinity. There should be an intelligent use of that knowledge and an intelligent use of hobbies, and a sense of what is right.

"Be natural and spontaneous," Miss Clay suggested. "If we are really interested, we can forget ourselves and make our contribution. "Don't be afraid if you cannot make a verbal contribution; you can learn to be a good listener," was another suggestion. "A good conversationalist is not self-centred, personal or argumentative, and does not monopolize the conversation," Miss Clay warned. "We have to live together and if we can master the art of exchanging ideas with other people, we have gone a long way towards simplifying living," she concluded.

Miss Clay was introduced by Miss Margaret Ryan, girls' work secretary. A vote of thanks was extended by Miss Willena Graham. The subject, next Monday, will be "The Art of Being a Hostess."

Wife Preservers

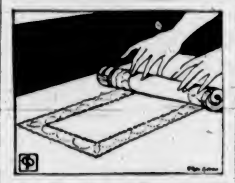

Says Mrs. Helmer Rierson: To keep starched dresser scarfs from being crushed or rumpled, roll an old magazine up and tie it with a cord, then roll the dresser scarf around it.

Flour that is unsifted is packed closely. To prevent using too much flour, always sift it at least once before using.

Save all the zippers from worn-out garments. You will find many uses for them in making new garments.

Use warm (not hot) water for the first washing when cleaning spinach. The warm water aids in releasing the sand.

Clubs-Societies

St. Andrew's Guild

St. Andrew's Presbyterian Women's Guild met in the lecture room of the church yesterday afternoon, the president, Mrs. John Cochrane, in the chair. Mrs. Cochrane generously offered her home, 815 Linden Avenue, for a St. Patrick's tea to be held on Tuesday, March 17. Tentative plans were made for a bazaar and details will be discussed at the next meeting. After the reports had been read and the business concluded, the president asked the members to stand in silent tribute to the memory of the late King and the National Anthem was sung. Tea was served, the hostesses being Mrs. H. P. S. Luttrell, Mrs. W. Patterson and Mrs. K. Jaffray. Mrs. George Sanson expressed the thanks of the guild to these ladies.

* * *

Women of the Moose

This week will be an active one for the Women of the Moose, Victoria Chapter No. 25, and members and their friends are cordially invited to attend the functions. Mrs. H. Parker and Mrs. M. Pearce will be hostesses today at another sewing bee, to be held at the home of Mrs. Parker, 3075 Washington Avenue. A special request has been made for old felt hats on Thursday evening, when Mrs. A. Hatcher, 2923 Sumas Avenue will be the hostess at a silver tea.

* * *

St. Andrew's Y.M.S.

The monthly meeting of the Young Women's Missionary Society of St. Andrew's Presbyterian Church, which was to be held on February 4, has been postponed to February 11, and will be held at the home of Miss Frances Lightbody, 1397 St. David Street, at 8:15 o'clock. On this occasion the members will be favored with a talk by Mrs. A. A. MacKinnon, the newly-appointed Presbyterial president, and it is hoped that the members will make a special endeavor to attend.

* * *

Far West Assembly

Far West Assembly, No. 30, Canadian Daughters' League, will hold its monthly meeting on Thursday evening at 8 o'clock in the Victoria Truth Centre, Fort Street. All members are asked to attend, as initiation will take place, and following the education meeting a social will be held.

* * *

Candian Daughters' League

The business meeting of the Canadian Daughters' League No. 2 will be held in the Shrine Hall on Thursday at 8 p.m.

* * *

St. Mark's W.A.

St. Mark's W.A. will meet this afternoon at 2:30 o'clock in the parish hall.

P.-T.A. Activities

QUADRA

The Quadra Parent-Teacher Association will hold a military five hundred card game this evening at 8 o'clock in the Quadra School Annex, under the convenership of Mrs. Miles. Refreshments will be served, and Mr. Louis Schinelz will act as master of ceremonies.

At the Hotels

DOMINION

Mr. A. Bellos, Prince George; Mr. L. L. Harris, Vancouver; Mr. W. C. Gibson, Abousat; Mr. K. Grant, Mr. L. F. Rawden, Mr. and Mrs. Earl Jacobs, Vancouver; Mr. and Mrs. I. J. Nichols, Edmonton; Mrs. W. W. Appleton, Vancouver; Capt. George Johnston, Penticton; Mr. A. M. Morgan, Mr. J. Park, Capt. C. R. Brewster, Mr. F. Slowin, Mr. H. B. Francis, Mr. George Kerr, Mr. F. Jackson, Mr. E. L. Hinchcliffe, Mr. J. M. Yorston, Mr. F. D. Cowan, Mr. J. E. Archer, Mr. H. H. Haworth, Mr. A. S. Peake and Mr. E. G. Peake, all of Vancouver; Mr. H. T. Dale, Toronto; Mr. E. S. Benson, Seattle; Mr. C. Brawn, Mr. L. L. Morgan, Vancouver; Mr. and Mrs. J. Pierce, Mission; Mr. J. P. Gledhill, Winnipeg; Mr. M. J. Coleman and W. Rae, Vancouver.

BEVERLEY

Miss E. Miller, Saanich; Mrs. L. Davenport, Vancouver; Mr. J. W. May, Vancouver; Mr. and Mrs. T. C. Ryan and family, Victoria; Mr. and Mrs. John C. Buckley, Gleichen, Alta.

DONATIONS RECEIVED

The Langford Welfare Workers gratefully acknowledge the following donations: Hudson's Bay Company, prints for quilting; T. Eaton & Company, prints for quilting; Mr. Urry, wool bolts for quilts; Mrs. Cuthbertson, quilt material; Mrs. A. F. Bayles, quilt material; Friend, clothing; Miss M. Powers, clothing, and Mrs. Stuart Yates, clothing.

AGAIN! Hour Specials
In Our Sweeping
CASH SALE
Be On Hand When the Clock Strikes
On Sale Today
2 P.M. to 3 P.M. Only
Women's Overshoes
One-dome styles and all sizes. Real quality in these well-known Canadian makes. One hour special 95c
4 P.M. to 5 P.M. ONLY
Men's and Boys' Canadian Made RUBBERS
All sizes and real wearing quality at 75c
Other Great Shoe Specials in the Amazing Sale
JAS. MAYNARD LTD.
649 YATES STREET PHONE G 6514

SUEDE KNIT WOOLEN DRESSES AND 2-PIECE SUITS
Regular $14.75 ..... SPECIAL $9.75
TERVO'S
722 Yates St. "LADIES' APPAREL SHOP" Garden 5134

Phone G 8188
SAVE
ON UP-ISLAND DELIVERIES
SHIP BY TRUCK
We Cover the Island Daily
No Load Too Big—No Package Too Small
ISLAND FREIGHT SERVICE LTD.
ISLAND FREIGHT SERVICE, LTD.
514 CORMORANT STREET

SENSATIONAL CLEARANCE OF
Fur Coats
NOW IN FULL SWING
Select your Coat now at prices you will never see again.
FOSTER'S FUR STORE
738 YATES STREET

Pert as the First Robin
. . . These New
SPRING FROCKS
You'll hold your breath when you see them . . . these devastatingly smart new dresses that herald the approach of Spring as blithely as the first robin. The styles are refreshing, appealing . . . as new as the latest bulletin from Paris. You'll want one or two for wear now—especially when you consider what marvelous values they are at
$6.95
A. K. Love Ltd.
708 VIEW STREET UP FROM DOUGLAS

SAFEWAY STORES
DISTRIBUTION WITHOUT WASTE
Kraft Cheese
(OR VELVEETA)
Plain or Pimento
½ LB. PACKAGE 16c
1 LB. PACKAGE 29c
KRAFT CREAM SPREADS, jar, 23c
Safeway Stores, Ltd., 707 Fort Street

GAINED WEIGHT WITH NU LIFE
Victoria, December, 1935
Dear Sirs,—Have given a six weeks' course of Nu Life Powders to my English setter, and he has gained ten pounds in weight. Am delighted with results
Signed (Name on File).
For Sale Your Druggist
Pet Shop or Dept. Store
DOGS BARK FOR IT
Nu LIFE

TEA
with flavour
NABOB TEA is specially blended from the choice tender young leaves of the finest Indian and Ceylon crops. When you want a really good tea be sure to order NABOB.
Write for Free Premium Catalog to
KELLY, DOUGLAS & CO. LTD.
VANCOUVER, CALGARY & WINNIPEG
BLENDED AND PACKED BY KELLY, DOUGLAS & CO. LTD. AND BRANDED
NABOB

Social Activities and Notes of Personal Interest

Jubilee Junior W.A. Will Sponsor Gymkhana Here

Reports Show Work Accomplished During Past Month—Comparative Statistics Record Expansion of Social Service Activity

The Junior Women's Auxiliary to the Jubilee Hospital will sponsor the Spring Horse Show, which is to be given by the Victoria Riding Academy at the Willows early in April. This was decided at the monthly meeting of the auxiliary held yesterday afternoon at the Nurses' Home of the hospital, the president, Mrs. John A. Stewart, in the chair.

MONTHLY REPORTS

The monthly reports were read, Mrs. R. A. Wootton reporting that six diet cases had been carried on and one new one opened. Miss Claire Layborn reported that the sewing meetings were well attended and a great deal of useful work was being accomplished. Miss Helen Crawford, convener of the transportation committee, reported fourteen trips in the past month, and Miss Frances Price, convener of the clothes committee, asked for donations of warm clothing to replenish the supply, which was low.

Mrs. Leslie Aylard reported for the vocational committee and spoke of the appreciation of the annex patients in being read to by a group of members of the auxiliary who have undertaken this work. Mrs. Phyllis McLoughlin was appointed the new magazine convener and a request was made for magazines of all kinds. Mrs. George Tyson kindly undertook the work of tea convener, succeeding Miss Pamela Winslow, who had been in charge of this branch of the auxiliary's interests for some time.

BANDAGING WORK

Mrs. K. R. F. Denniston reported that weekly bandaging meetings had been held, and at these 179 dozen fluffs and 282 dozen swabs had been made, while at a special bandaging "bee," held during the month, 164 dozen fluffs and 113 dozen swabs had been made, making a total of 738 dozen dressings for the month. Mrs. Futcher reported that eighteen hospital and four home visits had been paid by the visiting committee.

Miss McBride, the social service worker at the hospital, was welcomed at the meeting and she gave an interesting account of a week's observation of the work being done by the social service groups at the Vancouver General Hospital, which was considered by the Vancouver board to be of such value to the hospital that it was shouldering the expense, a grant from the Community Chest as well as assistance from the hospital being given towards this branch of institutional activity.

Miss McBride compared the work being done in Vancouver with that which the Junior Auxiliary has undertaken, which, she said, compared favorably, and she made special reference to the manner in which the local records were kept, this being of great assistance in maintaining efficiency.

In order to show the increase in the work which the auxiliary is doing, the president read a comparative list of annual expenditures, as follows: In 1932, the auxiliary raised $600 and spent $92 per month; in 1933, the sum of $1,229 was raised and $90 spent monthly; in 1934, $950 was raised and $88 spent monthly, and, in 1935, the sum of $1,002 was raised, the monthly expenditure being $136.

Tea was served at the close of the meeting.

Interesting Engagement Has Been Announced

MISS RACHEL MADDEN

MR. J. C. DUNSTERVILLE

—Photographs by Hester Wilkinson

Mrs. Wyndham Madden, Roslyn Road, Oak Bay, Announces the Engagement of Her Second Daughter, Rachel, to Mr. James Courtenay Dunsterville, of Vancouver, Only Son of the Late Mr. and Mrs. J. H. C. Dunsterville, of London and South Cowichan. The Wedding Will Take Place Shortly.

C.G.I.T. Mark Twenty-First Anniversary

The parlor of the Y.W.C.A. was the scene on Saturday evening of a fine gathering, the occasion being the celebration by the Victoria Girls' Council of C.G.I.T.'s twenty-first birthday. This year marks the twenty-first milestone since a group of women met together in Toronto in 1915 and formed the movement known throughout Canada as Canadian Girls in Training.

After some lively games, led by Miss Lauretta McCall, and a brief business period, the president, Helen McKinnon, welcomed the chief guests of the evening, who included Mrs. George Guy, one of the first leaders and organizers of the movement in Victoria; Mrs. A. J. Daniels, another of the first group of leaders and first president of the Victoria Girls' Work Board; Miss Gladys Beall, an early leader and who also had the honor of being the first sponsor of the girls' council; Miss Lilian Parfitt, a former sponsor of the council and at present chairman of the leaders' council; Miss Anne Fountain, big sister to all British Columbia C.G.I.T. girls, and a host of graduate girls who all appeared happy of the opportunity to once again don their middies and take part in the council meeting. Each councillor had as her guest her leader.

HUMOROUS PLAY

Miss Barbara Daniels, accompanied at the piano by Miss Maquinna Daniels, led the party in a lively singsong. This was followed by a short humorous play, entitled, "Miss C.G.I.T. Visits the Kingdoms," cleverly enacted by a group of girls.

The chief event of the evening was a huge birthday cake iced in white, with letters C.G.I.T. outlined with blue candles. The first candle symbolizing the birth of C.G.I.T was lit by Mother Daniels, while as the other candles were lit, the story of C.G.I.T. was unfolded by twenty-one girls. This beautiful ceremony finished with the singing of "Follow the Gleam," after which appropriately a talk was given by Miss Fountain on "Real Birthday Gifts."

Refreshments were served by the girls, with Miss Charlotte Crawford in charge of the kitchen. The birthday cake, which was made by Mrs. Fleming, was cut by Mrs. Daniels, Mrs. Guy and Miss Beall.

During the evening Miss B. Daniels sang the beautiful poem written by request of Dean H. T. J. Coleman, of University of British Columbia, to commemorate the twenty-first anniversary of C.G.I.T. Instrumental numbers were given by Miss M. Daniels, piano, and little Miss Marie Bowles, violin.

PROMOTION WEEK

Miss M. Beveridge, sponsor of council, explained in a most interesting and attractive manner the meaning and aim of promotion week, February 9 to 16, and announced the intention of the council executive to visit many of the groups as possible next Friday evening for the purpose of bringing to them the tags to be worn by all the girls during promotion week as a symbol of their loyalty to the movement.

NEW SPRING STYLES
Malleks Limited
1212 DOUGLAS ST.
E 1623

"BUILT ON QUALITY"
GROWING ON SERVICE
HOME FURNITURE COMPANY
FORT ABOVE BLANSHARD

Saltspring Island

Mrs. Charlesworth returned home to Saltspring on Saturday after a few days' visit to Victoria as the guest of her sister, Mrs. C. E. Ley.

• • •

Mr. and Mrs. Ray Morris, accompanied by their son, will leave today for Mayne Island, where they will take over the management of Lady Constance Foulkes' property during her absence.

• • •

Miss Jean Campbell, of Duncan, has returned home after a short visit to Ganges, where she was the guest of Mrs. W. E. Scott, of "Rockridge."

Condiments are known as food adjuncts. They are used to stimulate the appetite by adding flavor to food.

A GLIMPSE OF SPRING
New Spring Coats
and Dresses Arriving Daily
The Plume Shop
747 YATES STREET

"Just think, last night my husband came home on all fours."

"That is nothing. Last week my husband came home on six legs."

"How is that possible?"

"Two men had to help him home."

BEACH HOTEL
Offers Low Monthly Rates Either With Meals or Breakfast Only
E 1137

McDONALD'S
360 MOSS ST. 749 YATES ST.
TUESDAY'S Cash and Carry Specials
BUTTER Pure Creamery 3 lbs. 74c
COTTAGE ROLLS per lb. 22c
SIDE BACON or BACK BACON, per lb. 25c
DATES at 4 lbs. 23c
Delivery We deliver anywhere in the city or suburbs from 360 Moss Street.

To Make Room for New Shipments We Offer One
Hupmobile "8" Sedan
Brand New—Big Reduction in Price Generous Allowance on Your Used Car
MASTERS MOTOR CO., LTD.
809 YATES ST. PHONE E 3541

Our SHOE SALE
Is Now in Full Swing
Cathcart's
1208 Douglas Street

Pantorium DYE WORKS
Empire 7155
DRY CLEANING, DYEING

Y.W.C.A. Notes

The Y.W.C.A. reading group will meet on Thursday at 2:30 p.m. Dr. H. R. Anderson will speak on "The Contrast Between British and American Humor." Sixty-eight members registered at the lecture last week.

The key to the problem of "enthusiastic living" will be discussed by a group of young women in business and professions during a series of supper meetings held each Tuesday for six weeks, beginning February 11. Any other information regarding this group may be obtained at the Y.W.C.A. office.

A musical item will be given by members of the Y-Owenca Club at the Y.W.C.A. annual meeting this evening. The selection is specially adapted for the occasion and amusing in character.

The Y.W.C.A. basketball team played the Recreational team at the Y.M.C.A. gymnasium. After a royal battle on the part of both teams the final score was in favor of the Y.W.C.A. The line-up was as follows: Recreation forward line, Ruth Adams, May Medley, Christine Reid, Teresa Lee-Warner, Kay Daley; defence line, Margaret Acland, Isa Mitchell, Ruth Anderson, "Brownie" Martin, Audrey Large, Edith Wingate; captain, May Medley. Y.W.C.A. forward line, Mary Saunders, Alice Craig, Kitty Cameron, Margaret Lambie; defence line, Jean Drummond, Nora Williams, Olgo Pennington, Phyllis Newton, Winnie Oxendale; captain, Nora Williams; spare, Agnes Johnson.

The Junior Business Club met on Friday for the purpose of hearing Mr. H. R. Butt speak on "Good Posture." Mr. Butt emphasized posture as being a vital factor in determining both good health and one's general attitude toward life.

Many business girls are looking forward to the first of a series of tap dancing lessons, beginning on Thursday at 7 o'clock. The class is open to any senior girls.

The household training class was entertained by the Pirate and Versatile Clubs on Thursday evening. Singing, dancing and games supplied the entertainment, and during the evening the clubs met separately for business and the first of a series of discussions on "Character and Ways in Which One May Develop Personality."

Niece—Aunt Sarah, this is the famous "Angelus," by Millet.

Aunt Sarah—Well, I never! That man has the nerve to copy the calendar that has hung in our kitchen for a dozen years or more.

Social and Personal

Interesting Visitors

Mr. and Mrs. S. Arlent Edwards, of Knocke, Belgium, accompanied by their son, S. Arlent Edwards, Jr., who are on a leisurely round-the-world trip, arrived in Victoria Saturday aboard the Empress of Japan. Although their stay here was very short, Mr. and Mrs. Edwards and their son enjoyed all the beauty of Victoria and the surrounding country as their friends here, Mr. and Mrs. A. Kennedy, Pemberton Road, drove them around the city and out to Mrs. Butchart's Gardens, where they were both surprised and delighted to see so many small Spring flowers in bloom. They also drove over the Malahat and enjoyed the view of Mount Baker in all its glory. They are now en route to California, where they will spend some time, returning to their home via New York in June. Mr. Edwards is a well-known artist, a fine exhibition of his mezzotints having been displayed in New York recently. He is now doing water colors and has painted many lovely scenes from the various countries he has been passing through on his trip.

• • •

Kitchen Shower

Miss Mary Schwabe entertained last evening at the home of her parents, Mr. and Mrs. Gilbert Schwabe, Linden Avenue, at a delightful kitchen shower given in honor of Miss Georgina (Paddy) Paterson, a February bride-to-be. Mrs. W. C. Paterson, of Vancouver, and Mrs. G. P. Player presided at the supper table which was artistically arranged with a centrepiece of pussy willows and mimosa in a silver bowl, lighted by pale green tapers in silver sconces. The guests included: Mrs. M. E. McQueen, Mrs. W. C. Paterson, Mrs. McLaren, Mrs. L. Gorman, Mrs. G. P. Player, Mrs. Stephen Jones, Jr.; Mrs. William Edgar, Mrs. H. E. Bayley, Mrs. G. A. T. Townsend, Miss Raynard and Misses Frances and Margaret Lightbody, Jessie and Margaret McQueen, Alvira Bruhn, Barbara Player, Orrie Branfoot, Gladys Bayley, Jean Elliott and Margaret Paterson.

• • •

Surprise Party

A number of their friends paid a surprise visit to Mr. and Mrs. Charles W. Pangman at their home on Newport Avenue last evening, to congratulate them upon the twenty-fifth anniversary of their wedding, which they celebrated on Sunday. On that day, Mr. and Mrs. Pangman entertained at tea, the table being arranged with daffodils and blue iris and illuminated by yellow tapers. Mrs. G. Baugh-Allen and Mrs. James Lawrie presided at the table. Miss Ruth Pangman celebrated her nineteenth birthday on Sunday.

Dies in New York

Friends received a telegram on Sunday morning from New York announcing the death, after an illness of two weeks, of Mr. John R. Totten. Mr. and Mrs. Totten have a host of friends in Victoria who will be grieved to hear the sad news. For the last twenty years, with a very few exceptions, they have been annual visitors in Victoria, and have entertained extensively during their stays at the Empress Hotel.

• • •

Leave for California

Among the Victorians who left for Southern California during the week-end were Mr. and Mrs. J. G. MacFarlane, Mr. and Mrs. R. Mayhew and Rev. Dr. W. G. Wilson and Mrs. Wilson.

• • •

Returning to Mayne Island

Mrs. Ernest Beckton entertained a few friends at tea yesterday at her home on Granite Street in honor of her niece, Mrs. R. Porter, who is returning to her home on Mayne Island today.

• • •

Going to England

Lieutenant-Commander Neville Pisani, R.N., and Mrs. Pisani, who will leave shortly for England, are at present staying with Mrs. A. C. R. Portway, Arundel Drive.

Back From Long Beach

Mr. and Mrs. S. M. Armstrong, who have been spending the Winter at Long Beach, Cal., have returned to their home at Walton Street.

• • •

At Empress Hotel

Mr. Victor B. Harris, Montreal, is registered at the Empress Hotel.

• • •

Leave for South

Mrs. Travis Bagley and her daughter, of Keating, left yesterday for a three-week visit to Southern California.

• • •

Here for Winter

Mr. H. P. Petman, Wetaskiwin, Alta., is staying the Winter at the Stratheona Hotel. He spent some time here a year ago.

• • •

Here for Few Weeks

Mr. and Mrs. E. S. Read, Winnipeg, have arrived in Victoria for a stay of several weeks, and registered at the Empress Hotel.

• • •

To Live in Ottawa

Mr. and Mrs. W. H. Raikes, Windsor Road, will leave in the near future for Ottawa, where they will make their home.

• • •

At Windermere Hotel

Mr. and Mrs. R. W. Shannon, Victoria, are staying at the Windermere Hotel.

Witty Kitty

By NINA WILCOX PUTNAM

The girl chum says the chief topic of a group of married women is their husbands' morning disposition.

Cold Too Severe Even For Worms

NEW YORK, Feb. 3 (?).—The cold wave has paralyzed the worm-gathering industry, it was disclosed today at the New York Aquarium, where nearly 2,000,000 worms are brought each week for fish food.

C. W. Coates, of the tropical fish department, said the shortage was serious because some of the fish refused to eat substitute food.

He said collectors braved untold hardships only to return practically wormless from ice-bound streams and frozen fields.

A.Y.P.A. Starts Drive For Funds

The campaign for funds for the Columbia Coast (Medical) Mission which has been undertaken by the A.Y.P.A. Local Council was launched on Saturday evening at the Memorial Hall.

Supper was served in the gymnasium to 150 volunteer canvassers, all local A.Y.P.A. members. Afterwards an inspiring meeting was held in the auditorium with Right Rev. H. E. Sexton, Bishop-Coadjutor presiding.

Rev. Dr. T. A. L. Connold, from the Columbia Coast Mission Hospital, at Pender Harbor, gave a delightfully informal address to the young people, telling them of the humorous and pathetic sides of medical missionary work. Captain the Rev. John Antle, who navigates the Ms. John Antle on her missionary cruises along the Coast of British Columbia, voiced his appreciation of the work being done by the A.Y.P.A. He then showed interesting motion pictures depicting scenes and incidents from the coastal voyages of the C.C.M. boats.

Mr. Ben Drew, of Vancouver, gave the audience some "pointers" on canvassing to help prepare them for the tremendous task which is facing them. At the close of the meeting, Rev. T. R. Lancaster proposed a vote of thanks to Dr. Connold and Captain John Antle for their helpful remarks.

A London Society Wedding

A marriage of great interest to many was that of Hon. Michael Berry, second son of Lord and Lady Camrose, and Lady Pamela Smith, daughter of the late Earl of Birkenhead and Margaret, Countess of Birkenhead. By strange coincidence, Lady Pamela and Mr. Berry were, respectively, bridesmaid and groomsman last year at the wedding of Lord Birkenhead, the bride's brother, and Hon. Sheila Berry, the bridegroom's sister. The bride's sister is Lady Eleanor Smith, the novelist.

SIGNS OF SPRING

QUESNEL, Feb. 3 (?).—Small boys playing marbles on the sidewalks, influx of commercial travelers and increased activity among placer miners are signs of an early Spring here.

There's more Vitality in TEA

ANY TIME IS TEA TIME
You take tea with your meals of course—but have you tried it as a between-meal pick-me-up? Tea is a NATURAL energy restorer—and when you're slowing up a bit in work or play, just try a cup . . . you'll feel better immediately—and there'll be no let-down later.
Drink more TEA for Vitality!

Rubber Hot Water Bottles
A household necessity—manufactured of the best quality rubber in a wide range of popular colors, 69c to $2.50
Electric Heating Pads
Fountain and Combination Syringes
FREE MOTORCYCLE DELIVERY
OWL DRUG CO., LTD.
Campbell Building Phone G 2112 W. H. BLAND Manager

Tables—Bookcases—Cupboards
Cabinets—Chests—Drawers
Made to Order . . . Any Size . . . Any Style
Inquiries Invited—Estimates Free
The Red Cross Workshop
584-6 Johnson Street Phone E 3513

"Good as Gold," that's what the readers and the users of The Colonist Want Ads say of our classified columns. They scan the want ads for what they wish to buy . . . they find many remarkable values there that put money in their pockets. They use Want Ads to dispose of articles they have but do not need and thus turn unused articles into ready cash. Take advantage of the "Golden Opportunity" offered in The Colonist Want Ads; start reading them today.
THE DAILY COLONIST
Classified Ad Department
Phone E 4114
Open 8 A.M. to 10 P.M.
There's Money in the WANT ADS

The Old Fashioned
MUSTARD FOOT BATH

is a splendid remedy for colds and "grippy" aches and pains.

Take a pail of water, *hot* as you can bear it, add a tablespoonful of Colman's Mustard mixed to a thin paste. *Wrap up warm* and soak your feet 15 minutes. Then jump into bed and *sweat* the poisons out. This is simple but effective. 7aac

COLMAN'S D.S.F. Mustard

CROWDS EXPECTED FOR CELEBRATION

Frank C. Anders, of Home Gas Optimists, Tells of Plans for Jubilee Entertainment

Vancouver expects at least 150,000 visitors during jubilee celebrations which will commence on July 1, Frank C. Anders, of the Home Gas Optimists, told members of the Gyro Club at the Empress Hotel yesterday. He was introduced by Thomas W. MacPherson, manager of Home Oil Distrubutors, Ltd.

Mr. Anders hoped that Victoria would provide some sort of outstanding entertainment this Summer because many visitors to Vancouver also intended to come to Vancouver Island. He said Vancouver lacked the community spirit of Victoria and New Westminster, and the thirty committees under J. K. Matheson working on the celebration believed that the spirit would be recaptured.

EXPECTS TO GET GRANT

Vancouver hoped to get a grant from the Federal Government to take care of the heavy expense of celebrating its fiftieth year of existence, Mr. Anders stated. He told how Indian and Hawaiian villages would be built in Stanley Park and Shakespeare's "Midsummer Night's Dream" presented under the trees. Many special sporting events were planned, including an exhibition by the world's champion wrestler, he said.

Mr. Anders gave brief biographies of three Home Gas Optimists, Jack Emerson, pianist; Ernest Colton, baritone, and Eric Vale, comedian. They entertained the clubmen and were heartily thanked by Waldo Skillings, Jr., president of the Gyro Club.

RAILWAY REVENUES

MONTREAL, Feb. 3 (?).—Canadian Pacific Railway traffic earnings for the ten-day period ended January 31, 1936, were $3,102,000, compared with $2,530,000 for the corresponding period of 1935, an increase of $572,000.

MONTREAL, Feb. 3 (?).—Gross revenues of Canadian National Railways for the ten-day period ended January 31, 1936, were $4,202,337, compared with $4,192,066 for the corresponding period of 1935, an increase of $10,271.

PREVENT DANGERS OF CONSTIPATION*

"Bulk" in ALL-BRAN Is Gentle in Action

Common constipation is largely due to insufficient "bulk" in meals. You fail to get your *internal* exercise. Millions of people have found that Kellogg's ALL-BRAN supplies soft "bulk" with satisfactory results.

Tests in nutrition laboratories demonstrate that the "bulk" in ALL-BRAN can be used with the utmost confidence. Naturally, those few individuals with diseased or highly sensitive intestines should not take "bulk" in any form—either in leafy vegetables or in bran.

Unlike cathartics, ALL-BRAN is natural in its action—nor does this food lose its effectiveness with continued use. Within the body, it absorbs moisture and cleanses the intestines, promoting normal and healthful elimination.

Two tablespoonfuls of this delicious cereal, served with milk or cream, are usually sufficient. Enjoy it also in cooked dishes.

Help your family keep well. Serve ALL-BRAN regularly for regularity. Sold by all grocers. Made by Kellogg in London, Ontario.

*Constipation due to insufficient "bulk"

DISCUSS DATES FOR HEARING

George Brothers' Appeal Will Be Spoken to Next Monday In Court of Appeal

The setting of the date for the hearing of the appeal taken by Stuart Henderson from the sentence of death passed upon the three George brothers, Indians, for the death of Indian Constable Gisbourne, will likely be spoken to in the Court of Appeal on Monday, unless reasons arise for an earlier application being made to the court.

Stuart Henderson appeared last evening before the court, just prior to adjournment, with the information that he had word which prompted him to believe that Attorney-General Sloan, of the Province, might be back in Victoria by Thursday. Mr. Henderson stated he would be agreeable to putting the appeal over until the March sitting, but it was possible that, with the session of the Legislature starting on February 25, it might not be convenient for Mr. Sloan to do this.

J. R. Nicholson, who is also appearing with the Attorney-General in the case, said that his information was that Mr. Sloan would reach the province on Friday, but he did not know that he would be in Victoria on that date. He suggested that the application regarding the date for argument be left until next Monday.

Mr. Nicholson pointed out that with the Legislature session opening shortly, Mr. Sloan would not likely wish to proceed with the appeal at the March sitting of the court. He would suggest that it should be at this present sitting or at the April sitting.

Mr. Henderson was agreeable to any arrangement and Monday was set as the day for the hearing of counsel in the matter.

BRALORNE PRODUCTION

VANCOUVER, Feb. 3 (?).—Bralorne Mines, Ltd., produced 4,700 fine ounces of gold, valued at $164,500, from 14,170 tons of ore during January this year according to a report issued today.

This approximates the average monthly value of production of the company. In December the output was valued at $167,440.

CITY WILL HAVE NEW U.S. CONSUL

Hon. Wilbur Keblinger Expected Here Next Month—Succeeds Late Hon. T. Jaeckel

Hon. Wilbur Keblinger, who for the last three years has been the United States Consul-General at Singapore, will assume his duties of Consul-General at Victoria early next month, succeeding the late Hon. Theodore Jaeckel, according to advices received here.

Mr. Keblinger is a native of West Virginia and is married. He has previously held posts at Fiume, Bombay, Melbourne and Sydney.

The late Mr. Jaeckel succeeded Hon. George A. Bucklin, who is now United States Consul-General in New Zealand. Mr. Jaeckel held the position for a year and died of bronchial trouble in La Jolla, Cal., where he had gone for his health.

VICTORIA COLLEGE NEWS

All lectures at Victoria College were cancelled last Tuesday to allow staff and students to pay their last respects to His Majesty King George V. Many stayed up the entire night listening to the impressive services held in England and Eastern Canada, and all attended at least one church service in the city.

Much important business was transacted at the weekly meeting of the Students' Council. It was decided to give $10 to the annual board, to be offered in prizes in the essay contest which is now being conducted. A letter was received from Miss Esther Ford, secretary of the Badminton Club, requesting that badminton be made a major sport of the college. A major sport is one in which members of the first team receive major of senior crests. It was felt that, owing to the fact that this is the first year that badminton has become really popular, the request should be refused; however, it will be recommended to next year's Students' Council that badminton be made a major sport then.

Major L. Bullock-Webster is very pleased with the progress the Players' Club has made so far, as the latter have now got the first two acts "word perfect" and are working on the third act. The club rehearses in the college library each Tuesday and Thursday evenings. The play will be presented on Friday and Saturday, March 6 and 7, in the Victoria High School Auditorium, and will be followed by the players' reception at the college on Saturday night.

An announcement on The Daily Bulletin reminded students that the telephones in the registrar's office might be used in case of emergency only.

The Victoria College Christian Union would no longer be regarded as a college society, the Students' Council announced last week. The matter has been considered by the council for several years. Members of the V.C.C.U. were cordially invited to join the Students' Christian Movement.

More than 100 students of Victoria College attended the All Blacks Rugby game on Wednesday afternoon. By special arrangement with the Victoria Rugby Union, specially priced student tickets were available at the registrar's office. Lectures from 2 o'clock on were cancelled to enable all who wished to attend the game.

Last week's meeting of the Men's Debating Society was cancelled owing to the small number of men present. The next meeting will be held on Friday, when Jack McCabe, president of the club, will take charge.

The women's basketball team will play a match against Victoria High School in the High School Gymnasium on Wednesday afternoon. The college team will comprise Virginia Hanna (captain), Nancy Paterson, Claudia Jesse, Lois Harris, Jessie Farr, Gwen Gardener, Edna Lynn and Milva White. A large number of students are expected to witness the game.

Basketball enthusiasts at Victoria College owe a vote of thanks to Fred Winslow, a youngster who lives in the neighborhood. Fred has a basketball and basket in his back yard and generously allowed the collegians to practice there.

The Literary Society will hold its regular meeting this week at the home of Paul Smith, one of the members. The programme has not been arranged.

The next meeting of the Science Club will be held on Wednesday evening at the college, when Professor P. H. Elliott will be the speaker. George Dunlop will take the chair.

Considerable feeling has been aroused over the decision of the Students' Council that badminton should be kept a minor sport. The issue was debated at a very informal meeting of the Men's Discussion Club, but no satisfactory decision was reached. David Waddell, president of the Badminton Club, will attend the council meeting today and try and have the ruling changed.

The schedule of debates for the Men's Debating Society was announced last week by Jack McCabe, president. On Friday, February 14, the club will support the motion "Resolved, That Orientals Should Be Enfranchised," against the Normal School; on Wednesday, February 19, it will oppose the motion "Resolved, That Secession From the Dominion of Canada Would Be in the Best Interests of British Columbia," against the Beta Delta Society of Victoria High School. The college teams will be chosen from Walter H. Stuart, Robert Davey, George Whittaker and Paul Smith.

The Students' Council has written to the University of British Columbia in an attempt to have one of its Rugby teams play Victoria College in the near future. If a team can come, the members will be invited to the team banquet, one of the outstanding college functions.

Several of the men who have not yet been invited to the co-ed dance have suggested to the Students' Council that the latter should form a "broken-hearts bureau" to help them secure partners for that night. The co-ed dance will be held on Friday at the college.

The Students' Christian Movement of Victoria College held a jolly party on Saturday night, when they were hosts to all students who wished to attend. Miss Margaret Ryan, of the Y.W.C.A., gave a few interesting lessons in folk dancing, and Vivian Shoemaker, of the Y.M.C.A., played selections on the piano. Refreshments were served during the evening, after which the purpose of the society was explained to the guests by Miss Ryan, Mr. Shoemaker and Ernest Bishop. The guests were:

Professor P. H. Elliot, Professor E. S. Farr, Madame Sanderson-Mongin, Miss Jeanette Cann, Miss Ruth Humphrey, Robert Wallace, Mrs. T. Chappell, Bob Davey, Bernard Ennels, Ernest Bishop, Kay Junget, Evangeline Phillips, Audrey De Coeur, Doreen Molley, Doris Manning, Anna Clendennan, Jack Green, George White, Evelyn Carter, Bernice Miller, Campbell Stewart, Joyce Goggin, Shirley Walker, Rodney Beavan, Mun Hope, P. Awrnack, Hilda Ford, Dick Fisher, Victor Painter, Jean Pratt, Caroline Woolley, R. Robertson.

Kathleen McKenzie, Isabel Sullivan, Margaret Leighton, Thomas Mayne, Fred Leighton, O. F. Brown, C. Mickelson, Opal Abercrombie, O. Boyd, Walter H. Stuart, Lois Harris, R. Kennedy, Jim Forrester, Georgiana Wilson, Alisa Braidwood, Edna Lynn, Maxine Heilbroner, M. Oliver, Kay Riley, Richard Lake, J. Forrester, Paul Smith, Margaret Stevens, Eileen Hinks, Zelma Wille, Grace Scott, Lee Leighton, Helen Greeves, B. Harker, Gwen Hitchens Smith, Eileen Jeffrey, Margaret Lowe, Wendy Baillie, Leslie Howard, Warren Godson, Kay Bladen, Marjorie Crane, Graham McCall, Betty Webber, Joyce Maddock and Cicely Holmes.

EASY STREET!

If you win first prize in this contest—

$100 A MONTH FOR LIFE

ENO CRIME CLUES KOMO, 9:30, TONIGHT

AROUND the DIAL

TODAY

10:45 a.m.—Guy Fraser Harrison will direct the Rochester Civic Orchestra in another half-hour programme for children and young people. KJR.

11:30 a.m.—Archibald MacLeish, Pulitzer Prize winner in 1932, will read his own poems on the literature period of the "School of the Air." KOL, KVI.

1:30 p.m.—The hour-long Library of Congress programme will bring before N.B.C. blue network microphones Alfred Casella, Alberto Poltronieri and Arturo Bonucci, noted trio, who will play a Haydn "Trio"; Roy Harris' "D Major Trio," and Casella's arrangement of "Siciliani," by Clementi. KJR.

5:30 p.m.—"McCaffie's Confession" and "All Day on the Prairie," by Guion; "Mephisto's Serenade," from Gounod's "Faust"; "Ah, Love But a Day," by Beach; "Chloe," by Villa Moret, and "Ert Tu," from Verdi's "The Masked Ball," will be sung by Lawrence Tibbett during his recital with Don Voorhees' Orchestra. KOL, KVI, KSL.

6 p.m.—Ben Bernie and his orchestra will present Ben Lyon and Bebe Daniels on his programme, the second in this series at this new time. KOMO.

7:30 p.m.—Twenty-four popular tunes of today and yesterday will be presented by Meredith Willson's Orchestra, with the vocal assistance of Tommy Harris and Nola Day, over the N.B.C.-blue network. KJR.

7:30 p.m.—"Swift March," "When I Grow Too Old to Dream" and "The Night Is Young," three of his own compositions, will be featured by Sigmund Romberg during his programme with Deems Taylor, Morton Bowe and Helen Marshall. KOMO.

8:30 p.m.—Mrs. Sara Kaufmann, a trained nurse, will relate her escape from death at the hands of Indians during the "Three-Minute Thrills" portion of this musical programme, which also features Phil Lord, Leo Reisman's Orchestra, Phil Duey, the Sweethearts, the Four Eaton Boys, Sally Singer and Johnny, the page boy. KOMO.

8:30 p.m.—Walter O'Keefe and his thespians will join Glen Gray's Orchestra and Deane Janis for another whirlwind half hour of mirth and melody. KOL, KVI.

9 p.m.—The Colonist news. CFCT.

9 p.m.—"Up the Chimney," an exciting true story about a $300,000 mining claim, will be related in dramatized form by the Old Ranger on the "Death Valley Days" programme. KOMO.

9:30 p.m.—A gripping mystery concerning a foreign orchestra leader whose phobia for darkness and closed-in places nearly led to his murder, will be dramatized on the "Crime Clues" programme. The title of the story is "Passport to Hell." KOMO.

11 p.m.—The dance team of Veloz and Yolanda and their orchestra, under the direction of Shep Fields, will open at the Coconut Grove tonight and will present six programmes a week over the N.B.C.-red network. The orchestra succeeds that of Ted Lewis. KOMO.

Best features for Wednesday:

12:15 p.m.—Rochester Civic Orchestra. KJR.

6 p.m.—Lily Pons with Andre Kostelanetz' Orchestra. KOL, KVI, KSL.

7 p.m.—"Gang Busters," dramatized crime prevention. KOL, KVI.

9 p.m.—Fred Allen and "Town Hall Tonight." KOMO.

CFCT, Victoria, B.C. (1,150 keys)

7:30 a.m.—Rise and Shine.
8:00 a.m.—Timely Topics.
8:30 a.m.—Musical Chronometer.
9:00 a.m.—Let's Go Places with Eric Marshall.
9:15 a.m.—Morning Moods.
9:30 a.m.—Today's Financial Report.
9:40 a.m.—Golden Melodies.
10:00 a.m.—Road to Happiness.
10:15 a.m.—Health Kelloggrams.
10:30 a.m.—Request Programme.
11:00 a.m.—Modern Rythm.
11:30 a.m.—Unforgotten Melodies.
12:00 noon.—Today's Tempo.
12:15 p.m.—World Bookman: "What Is the Difference Between a Riddle and a Conundrum?"
12:20 p.m.—Ten Tuneful Minutes.
12:30 p.m.—CFCT World Flasher.
12:45 p.m.—Midday Musicale.
1:00 p.m.—Daily Monitor.
5:30 p.m.—Birthday Party.
6:00 p.m.—Dancing Time.
6:30 p.m.—Music Lovers' Corner.
6:40 p.m.—Sundown.
7:15 p.m.—British-Israel Extension.
7:30 p.m.—Piano Moods—Florence Phillimore.
7:45 p.m.—After Sundown.
8:00 p.m.—Lillian Shandley.
8:30 p.m.—Youth Action Forum.
8:45 p.m.—Art Farey at the Piano.
9:00 p.m.—Colonist Radio Reporter.

CBCV, Vancouver, B.C. (1,100 keys)

5:00 p.m.—Do You Remember?
5:30 p.m.—The C.B.C. Network.

KNX, Hollywood (1,050 keys)

6:00 p.m.—Jack Armstrong, drama.
6:15 p.m.—News.
6:30 p.m.—Musical Programme.
6:45 p.m.—Jimmie Allen's Air Adventures.
7:00 p.m.—Elmer Goes to Hollywood.
7:15 p.m.—Drury Lane, tenor.
7:30 p.m.—In-Laws, comedy sketch.
7:45 p.m.—The King Cowboys.
8:00 p.m.—Frost Warming Music.
8:15 p.m.—Lueck's Concert Orchestra.
8:30 p.m.—Homer Canfield.
8:45 p.m.—Musical Programme.
9:00 p.m.—News Service.
9:15 p.m.—Echoes of Stage and Screen.
9:30 a.m.—The Crockett Family.
10:30 p.m.—Reflections of Romance.
10:45 p.m.—Pete Pontrelli's Orchestra.
11:45 p.m.—Trans-Pacific News.

C.B.C. NETWORK

5:30 p.m.—News (B.C. Network).
5:30 p.m.—Music for Today, Helen Daniels and Keymen (B.C., 3:45).
6:00 p.m.—No Mournful Numbers, Winnipeg.
6:30 p.m.—This Is Paris, soloists and orchestra, director, Andre Durieux, Montreal to M.B.S.
7:00 p.m.—By Moonlight, soloists and orchestra, Edmonton.
7:30 p.m.—Women of Yesterday and Today, Ottawa.
7:45 p.m.—Canadian Press News.
8:00 p.m.—Time Signal.
8:00 p.m.—Across the Border (C.B.S., New York).
8:30 p.m.—On the Riviera, Calamais Family, director, Jack Avison, Gerhardt-Olly, Vancouver.
9:00 p.m.—Just S'posin', drama, director, W. McQuillan, Winnipeg (Western Network).
9:30 p.m.—Melody Moods, director, Ina McCartney, Vancouver (Western Network).
10:00 p.m.—Starlight, orchestra and soloists, director, Percy Harvey, Vancouver (B.C. Network).
10:30 p.m.—News (B.C. Network).
10:45 p.m.—Your Province and Dominion, Vancouver (B.C. Network).

N.B.C.-KPO RED NETWORK
KHQ-KGW-KFI-KPO-KOMO

6:00 a.m.—Johnny O'Brien, harmonica.
8:15 a.m.—Jerry Brennon, tenor.
8:30 a.m.—Your Child, guest speaker.
8:45 a.m.—Piano Recital, Stanley Hummel.
9:00 a.m.—Original Texas Yodeling Cowboys.
9:15 a.m.—Honeyboy and Sassafras.
9:30 a.m.—Merry Madcaps, Cloutier's Orchestra.
10:00 a.m.—Martha Meade and play.
10:15 a.m.—Sammy Kaye's Orchestra.
10:30 a.m.—Ida Bailey Allen's Kitchen.
10:45 a.m.—N.B.C. Mun's Guild.
11:30 a.m.—Rhythm Octette.
12:00 noon—Forever Young, sketch.
12:15 p.m.—Ma Perkins, dramatic.
12:30 p.m.—Vic and Sade, household comedy.
12:45 p.m.—The O'Neills, dramatic.
1:00 p.m.—Betty and Bob, dramatic.
1:15 p.m.—Gene Arnold and Ranch Boys.
1:30 p.m.—Girl Alone, drama.
1:45 p.m.—General Federation of Women's Clubs.
2:00 p.m.—American Medical Association.
2:30 p.m.—The Denisantes.
3:00 p.m.—Woman's Magazine of the Air.
4:00 p.m.—Easy Aces, comedy.
4:15 p.m.—Silver Strains.
4:30 p.m.—Gould and Shefter, pianos.
4:45 p.m.—Lanagendorf Pictorial, Rush Hughes.
5:00 p.m.—Beaux Arts Trio, instrumental.
5:30 p.m.—Visiting Captain Dobbs, Harry Stanton.
6:00 p.m.—Ben Bernie and All the Lads.
6:30 p.m.—Jumbo, serial, with Eddie Duchin.
7:00 p.m.—Studio Party, Sigmund Romberg, Deems Taylor, Helen Marshall and George Britton.
7:30 p.m.—Jimmy Fidler, Hollywood Gossip.
7:45 p.m.—Night Editor, Hal Burdick (KPO).
7:45 p.m.—Ella Logan, songs.
8:00 p.m.—Amos 'n' Andy.
8:15 p.m.—Lum and Abner, comedy.
8:30 p.m.—Leo Reisman's Orchestra, Phil Duey, Johnny, Eton Boys, Sally Singer.
9:00 p.m.—Death Valley Days, Old Ranger, narrator.
9:30 p.m.—Crime Clues, mystery drama.
10:00 p.m.—News Flasher, Sam Hayes.
10:15 p.m.—Tom Coakley's Orchestra.
10:30 p.m.—Hunnie Orler's Orchestra.
11:00 p.m.—Shep Field's Orchestra.
11:30 p.m.—Griff Williams' Orchestra.

N.B.C.-KGO BLUE NETWORK
KGO-KJR-KEX-KECA-KGA

8:00 a.m.—Shut-In Hour.
9:00 a.m.—Simpson Boys of Sprucehead Bay, sketch.
9:15 a.m.—The Sophisticates.
9:45 a.m.—String Time, director, Emil Polak.
10:00 a.m.—You Name It, comedy and songs.
10:30 a.m.—Castles of Romance, vocal, piano duo.
10:45 a.m.—Rochester Civic Orchestra Children's Concert, Guy Fraser Harrison, conductor.
11:15 a.m.—Words and Music, songs, organ, narrative.
11:30 a.m.—Western Farm and Home Hour, speakers.
12:15 p.m.—Meetin' House, Negro Male Quartette.
12:45 p.m.—King's Jesters, harmony quartette.
1:00 p.m.—Woman's Radio Review.
1:30 p.m.—Library of Congress Chamber Music Series.
2:30 p.m.—Larry Larsen, organist.
2:45 p.m.—Benny Goodman's Orchestra.
3:00 p.m.—Southernaires, male quartette.
3:15 p.m.—Harry Kogen's Orchestra.
3:25 p.m.—Mickey Gillette.
3:30 p.m.—Musical Moments.
3:35 p.m.—Lee Gordon's Orchestra.
3:45 p.m.—Charioteers, Negro Male Quartette.
4:00 p.m.—Totton on Sports.
4:15 p.m.—Norsemen Quartette, vocalists.
4:30 p.m.—Console Capers, Betty Lee Taylor.
4:45 p.m.—Mario Cozzi, baritone.
5:00 p.m.—Pair of Pianos.
5:15 p.m.—To be announced.
5:45 p.m.—Jack Armstrong, drama (KGO).
6:00 p.m.—Crossruts from the Log o' the Day, Dr. Laurence L. Cross; Southern Harmony Four.
6:30 p.m.—Old World Music, vocalist.
6:30 p.m.—San Francisco Municipal Government Interview (KGO).
6:45 p.m.—Air Adventures of Jimmy Allen (KGO).
7:00 p.m.—N.B.C. Cinema Theatre.
7:15 p.m.—Argentine Trio.
7:30 p.m.—Meredith Willson's Orchestra.
8:00 p.m.—California State Chamber of Commerce (KGO).
8:00 p.m.—John Teel, baritone.
8:15 p.m.—Dick Gasparre's Orchestra.
8:30 p.m.—Harold Stern's Orchestra.
9:00 p.m.—Shandor, violinist.
9:00 p.m.—Joe Rimes' Orchestra.
9:30 p.m.—Enric Madriguera's Orchestra.
10:00 p.m.—Paul Pendarvis' Orchestra.
10:30 p.m.—Del Courtney's Orchestra.
11:00 p.m.—Curfew, Charles Runyan, organist.

C.B.S.-DON LEE NETWORK
KVI-KFRC-KOIN-KSL-KOL

8:30 a.m.—Just Plain Bill, drama.
8:45 a.m.—Ozark Mountaineers.
9:00 a.m.—Voice of Experience, human problems.
9:15 a.m.—Betty Crocker, recipes (Don Lee).
9:30 a.m.—Story of Mary Marlin, dramatic.
9:45 a.m.—Five Star Jones, dramatic.
10:00 a.m.—George Hall's Orchestra.
10:30 a.m.—Milton Charles, organist (KVI).
10:45 a.m.—Fred Wild's Strina Quartette (KVI).
11:00 a.m.—Between the Bookends, Ted Malone.
11:30 a.m.—School of the Air—Poetry of a Poet of Freedom, Milton.
12:30 p.m.—Amona Our Souvenirs.
1:00 p.m.—Poetic Strings (KOL, 1:15).
1:30 p.m.—Science Service Series (KVI).
1:45 p.m.—Men of Manhattan, pianist.
2:00 p.m.—Al Trace's Orchestra.
2:15 p.m.—Jimmy Parrell, baritone.
2:30 p.m.—Nothing But the Truth.
2:45 p.m.—The Goldberas, Gertrude Berg drama.
3:00 p.m.—Feminine Fancies (Don Lee).
3:30 p.m.—Minute Melodies (Don Lee).
3:35 p.m.—Beth Grainer, concert pianist.
4:00 p.m.—Howard Neumiller, pianist.
4:15 p.m.—Eleana Moneak Ensemble (KOL).
4:45 p.m.—Correct English (Don Lee).
5:00 p.m.—The Harmonettes.
5:15 p.m.—Eddie Dunstedter, organist.
5:30 p.m.—Lawrence Tibbett, baritone, Don Voorhees' Orchestra.
6:00 p.m.—Don Lee Workshop (Don Lee).
6:15 p.m.—Gaylord Carter (Don Lee).
6:30 p.m.—Country Church of Hollywood (Don Lee).
7:00 p.m.—To be announced.
7:30 p.m.—March of Time, dramatized news.
7:45 p.m.—On the Air with Lud Gluskin (KOL).
8:00 p.m.—Myrt and Marge, serial.
8:15 p.m.—Ozzie Nelson's Orchestra.
8:15 p.m.—Male Chorus Parade (Don Lee).
8:30 p.m.—Caravan, Walter O'Keefe, Deane Janis, Glen Gray's Casa Loma Orchestra.
9:00 p.m.—Fred Waring's Pennsylvanians.
10:00 p.m.—Jimmy Bittick and Orchestra (KPO).
10:30 p.m.—Larry Lee's Orchestra (Don Lee).
10:45 p.m.—Sterling Young's Orchestra (Don Lee-KVI).
11:00 p.m.—Jimmy Dorsey's Orchestra (Don Lee).
11:30 p.m.—Les Hite's Dance Orchestra (Don Lee).

For Kidney and Bladder Trouble

Stop Getting Up Nights

Here's one good way to flush harmful waste from kidneys and stop bladder irritation that often causes scanty, burning and smarting passage. Ask your druggist for a 40-cent box of Gold Medal Haarlem Oil Capsules—a splendid safe and harmless diuretic and stimulant for weak kidneys and irritated bladder. Besides getting up nights, some symptoms of kidney trouble are backaches, puffy eyes, leg cramps, and moist palms, but be sure to get GOLD MEDAL—it's the genuine medicine for weak kidneys—right from Haarlem in Holland. (Advt.)

SHORT WAVE

All Pacific Standard Time

BRITISH BROADCASTING CORPORATION

TRANSMISSION 4

Part I

Two of the following frequencies will be used: GBI, 15.26 mcys. (19.66 metres); GBD, 11.75 mcys. (25.53 metres); GBB, 9.51 mcys. (31.53 metres); GSL, 6.11 mcys. (48.10 metres).

9.15 a.m.—Big Ben, Henry Hall and the B.B.C. Dance Orchestra.
10.00 a.m.—The News.
10.30 a.m.—H. Robinson Cleaver, at the organ of the Regal Cinema, Bexley Heath.
10.50 a.m.—Victor Olof Sextette.
11.00 a.m.—Time Signal.
11.00 a.m.—"Lullaby," impression of Scotswoman's life, by Valentine Dunn and Rosolind Wade.
11.30 a.m.—Harry Roy and his dance orchestra, with vaudeville entertainers.
12.30 p.m.—Cellini Trio.

Part II

1.05 p.m.—Northern Concert Hall, Liverpool Philharmonic Concert, directed by Alfred Barker.
2.00 p.m.—Time and News.
2.15 p.m.—Musical Programme.
2.20 p.m.—Leslie Bridgewater Quintette.
2.45 p.m.—Close down.

TRANSMISSION 5

Two of the following frequencies will be heard: GBD, GSG, 9.58 mcys. (31.32 metres), GSB, GSA, 6.06 mcys. (49.59 metres).

3.00 p.m.—Big Ben and "Gang Aft Agley," with Jack House, Allan MacKinnon and Cameron Anderson's Orchestra.
3.45 p.m.—Description of Eddystone Lighthouse, by Lieutenant-Colonel W. P. Drury.
4.00 p.m.—Time Signal and Schumann Recital, with Keith Faulkner and Czeslaw Smith.
4.45 p.m.—The News.

TRANSMISSION 6

Two of the following frequencies will be used: GBD, GSC or GSL.

7.00 p.m.—Big Ben and "Jack and Jill," the first of a series of musical adventures of Jack and Jill, with Alec McGill and Jack Clarke providing the music.
7.35 p.m.—Talk, "Imperial Affairs," by H. V. Hodson.
7.40 p.m.—The News.

STATION 2RO, ROME

FOR WEDNESDAY

3.00 p.m.—News Broadcast in English.
3.30 p.m.—Royal March and "Giovinezza"; Symphonic Concert from Auguestea, in Rome; talk on Current Events, by Professor A. De Musi; "Neapolitan Sonas," by Maestro Mariani De Luca, sung by Lidietta Cantellazzi.

Each day begins at East Cape, the easternmost extremity of Siberia, before it begins at any other place.

Hudson's Bay Company.
INCORPORATED 2ND MAY 1670.

New Spring Coats

Swing them from your shoulders with rhythm . . . or belt them snugly around your waist. Perfect coats for the Winter-into-Spring transition period. Mannish collars, swagger or fish-tail backs, single-breasted with smart buttons. Checks, diagonals and fancy tweeds **19.75**

Odd Sizes in Swagger Suits Reduced to Sell at Once

These are in medium-weight tweeds and ripple cloth fabrics . . . exactly what you should wear during the in-between season. Semi-fitting and swing backs. The snug-fitting skirts have kick pleats. 4 size 14, 5 size 16, 1 size 18, 2 size 44. Originally $19.75 ..... **15.95**

As Usual "The Bay" Brings To You The First Showing of These

New Spring Hats

The fine tailored felt has become a year-around useful hat . . . there's nothing quite like it for sports, for country and for tailored city wear! Fashion details and crown manipulations are new and color contrast in ribbon is a special feature this season. Cruise blue, cruise red, grey, sand, brick rust, violet, black, etc. **1.95**

From Fashion Centres—Direct to You

The New Blouses Come

Each new shipment brings a fresh thrill in fascinating blouses. Frilly or tailored types with short and long sleeves . . . crepe de Chine and chalk crepe. Sizes 34 to 44 ..... **1.98**

"Bay" Fashion Floor

A Special That Will Warrant an Early Rising Today

9 A.M. Sale of Women's Higher-Priced Dresses

Luncheons, teas, bridge—you'll have a whole round of affairs to make this season . . . why not get a good-looking dress for these occasions? The styles and materials are varied in this interesting selection . . . plain crepes, novelty crepes, etc. Tailored or softly draping types. Rich shades and the usual dark tones. Sizes 36-46 and 16½-24½. Priced at **9.95**

Misses', Women's and Half-Size Print Frocks

Bright and cheerful as the first robin's "chirrup!" You'll like the flattering necklines and slenderizing silhouette . . . gay patterns. Sizes 14-20, 38-46 and 16½-24½ **3.95**

200 Women's Home Frocks Priced to Clear Today

Regular $1.00 to $1.29

Tubfast prints with crisp organdie or pique trim. A host of styles. Sizes 16-40 ..... **79c**

68 Only, Quality Print and Broadcloth Home Frocks

Selections from broken lines of regular $1.98 dresses. Sizes 16-40 ..... **1.59**

60 Only . . . Lace-Trimmed Satin Slips

Adjustable straps . . . lace-trimmed top and bottom. Tea rose and white. Sizes, small, medium and large **1.29**

"Bay" Fashion Floor

Let Us Help You Look Your Best . . . With a New Lady Mac "Valusette" Corselette

They are lovely to look at, lovely to wear and splendidly durable . . . a really outstanding value! We can mould your figure perfectly with this specially designed garment. Six different figure types. Priced at **5.00**

Just Received! New Shipment Kiddies' Wash Frocks With Panties

Checks and fancy patterns in neat frocks. Sizes 2 to 6 years. A good value at **98c**

Reg. $1.95 Wool Dresses to Clear

Oddments in Wool Dresses—wool crepes and jerseys. Sizes 7 to 12 years. Mothers, you save 95c here! **1.00**

Navy Serge Pleated Hipline Skirts

Good-Quality Heavy Serge Skirts, fully pleated. Sizes 12 to 16 years. Regular $3.95! **1.95**

"Bay" Fashion Floor

MARINE, RAIL and AIR

JEFFERSON DUE EARLY

Lochkatrine and Gregalia In From U.K.—Kingsley at James Island

Coming in from the Philippines by way of China and Japan ports, the American Mail Line Ss. President Jefferson will reach William Head at 5 o'clock tomorrow morning, according to advices received by W. M. Allan, local representative of the steamship company.

The liner is expected to dock at 8 o'clock. She has passengers, mails and cargo for Victoria, the latter amounting to 400 tons of general. The liner will be here about two hours and will then continue to Seattle.

DOCKED ON SUNDAY

From the United Kingdom, the Royal Mail Line motorship Lochkatrine docked at Ogden Point Piers Sunday afternoon. The combined freight and passenger liner discharged 200 tons of general cargo on the local docks before proceeding to Mainland ports at 10 o'clock that night.

Also in from the United Kingdom by way of Panama, California and Washington ports, the Donaldson freighter Gregalia, Captain A. Murray, arrived alongside Rithet Piers shortly after 7 o'clock yesterday morning. She left before noon after discharging some light freight for local consignees.

The freighter Hadleigh left Ogden Point Piers Sunday morning for Crofton, where she will be the first lumber carrier to load offshore lumber. She will take 300,000 feet at the Up-Island port.

IN LAST NIGHT

Inbound from Japan ports, the Nippon Yusen Kaisha motorship Heian Maru reached William Head at 5 o'clock last evening on her way to Vancouver and Seattle. The Heian Maru proceeded to the Mainland port at 6 o'clock.

To discharge a considerable tonnage of freight at James Island, the Kingsley Navigation Company's freighter Ss. Kingsley came in from California yesterday morning. E. H. King, of King Bros., went out to the island to attend to the landing of the Kingsley's cargo.

SAILINGS TO EUROPE

*Feb. 7—MONTCLARE—From Saint John Glasgow, Liverpool
*Feb. 14—DUCHESS OF ATHOLL—From Saint John Glasgow, Belfast, Liverpool
*Feb. 21—MONTCALM—From Saint John Glasgow, Liverpool
*Feb. 28—DUCHESS OF BEDFORD—From Saint John Glasgow, Belfast, Liverpool
*Sails from Halifax day following.

to HAWAII-JAPAN CHINA-PHILIPPINES
(From Vancouver and Victoria)
EMPRESS OF JAPAN—Feb. 8
EMPRESS OF ASIA—Feb. 22
EMPRESS OF CANADA—March 7

AUSTRALIA NEW ZEALAND via HONOLULU and SUVA
(From Vancouver and Victoria)
NIAGARA—February 26
For Further Particulars See J. MACFARLANE General Agent, 1103 Government Street or Write Direct to J. J. FORSTER Steamship General Passenger Agent C.P.R. Station Vancouver, B.C.

CANADIAN PACIFIC

NEXT SAILING Thursday, Feb. 6

The Streamliner

Plan to go east on The Streamliner—swiftly, safely, comfortably. Only 39¾ hours Portland to Chicago. Ultra-modern diner-lounge, standard sleepers, coach-buffet—all air-conditioned. Among other features in coach: low-cost meals, porter service, reclining seats—to be reserved in advance.

WINTER EXCURSION FARES EAST
To Coaches and Tourist Sleepers (berth extra) to May 14. Return limit 6 months.
Example: TO CHICAGO $34.50 ONE WAY $60.10 ROUND TRIP
Good in Coaches on Streamliner, Portland Rose, Pacific Limited.

Six "Sailings" Monthly
Make Reservations Early
EASTBOUND—February 6, 11, 16, 21, 26. Thereafter each month, 1, 6, 11, 16, 21, 26. Lv. Portland 3:45 p.m.
WESTBOUND—February 8, 13, 18, 23, 28. Thereafter each month, 3, 8, 13, 18, 23, 28. Lv. Chicago 6:15 p.m.

2 fine daily trains: The Portland Rose: (leave Portland 9:35 p.m.). The Pacific Limited: (leave Portland 8:45 a.m.). 25c, 30c, 35c meals in coaches and tourist sleepers. Free Pillows, Porter Service in Coaches.

For Information and Reservations
TICKET OFFICE AND TRAVEL BUREAU
1403 Fourth Ave., Seattle, Wash.

UNION PACIFIC

SALTSPRING ISLAND FERRY

DAILY SAILINGS
DAILY EXCEPT WEDNESDAY
Leave Swartz Bay ..... 9:30 A.M. - 5:00 P.M.
Leave Fulford Harbor ..... 8:15 A.M. - 4:00 P.M.

Fares
Automobiles (according to weight) ... 75c to $1.50
Passengers ... 25c
Trucks ... $1.25 to $2.00
Motorcycles ... 50c

For Further Information and Motor Coach Connections
Phone E 1177, E 1178

GULF ISLANDS FERRY CO. LIMITED

PORT AUTHORITY BUSY AT OTTAWA

Executives and Employees of Vancouver Harbor Board Receive Notices of Dismissal

VANCOUVER, Feb. 3 (CP).—Two executives and seventeen employees have been dismissed from the Vancouver Harbor Board by the central port authority at Ottawa. They were given notice of dismissal Friday.

Those affected are J. A. Blair, superintendent of Second Narrows Bridge; M. D. McLean, general superintendent of the Vancouver Harbor Board Terminal Railway, and seventeen clerks, foremen and subforemen employed at Ballantyne and Lapointe Piers or at the Second Narrows Bridge and in the central offices.

Practically all of the men dismissed had been taken on the harbor board staff within the past five years. Older employees were not affected.

It was not indicated whether the nineteen vacancies would be filled or not.

An atom cannot be measured directly. Its weight must be calculated from various physical and chemical laws.

MEETING ON FEBRUARY 26

Gathering of Victoria and Island Branch of Navy League Announced

The annual meeting of the Victoria and Island Branch of the Navy League of Canada will be held at 8 p.m. on Wednesday, February 26, in the premises of Naval Veterans, Broad Street. Notices are now being sent to members by Captain J. A. Philipsen, honorary secretary.

In his letter of notice, the honorary secretary, in referring to the cause as being an entirely worthy one, urgently requests the support of local citizens in order that the good work the branch is doing may be carried on without interruption.

The Rainbow Sea Cadet Corps, which is sponsored by the Victoria and Island Branch of the League, has made a splendid reputation in all departments of its activities, attesting to the thorough training which the boys receive from a staff of instructors who give their services gratis two nights of each week. Expenses of uniforms and Drill Hall maintenance have to be met, however.

The corps has won the King George Cup for Canada and the I.O.D.E. Efficiency Shield on two occasions for the best Sea Cadet Corps in the province. It is now about 100 strong.

HUNTING FOR TUNA FISHERS

Three Members of Boat's Crew Missing Following Fatal Explosion

SAN DIEGO, Cal., Feb. 3 (AP).—Three seamen, missing after an explosion shattered the tuna clipper Olimpia, were hunted today amid debris-strewn waters off Cape San Lucas at the southern tip of Lower California.

Five other members of the crew, blown clear of the wreckage, were reported to have been picked up late yesterday by the Romanicia, another purse-seiner.

Three missing sailors, all believed dead, are: John Toso, Engineer August Vollmer and Albert Zolezzi.

Radio reports said a fuel tank in the Olimpia's power plant blew up, splintering the sixty-five-foot craft to bits as it sailed inbound off Cape Lucas with fifty tons of tuna.

MOTORISTS WILL BE PRIVILEGED

Foreign Cars to Be Admitted Free Into Germany During Olympic Game Periods

NEW YORK, Feb. 3.—Automobiles of foreign motorists will be admitted to Germany without customs duty or customs guarantee deposits during the periods of the fourth Olympic Winter Games in Garmisch-Partenkirchen and the eleventh Olympic games in Berlin and Kiel, the German railroads information office was informed by R.C.A. radiogram from Berlin today.

All German frontier customs stations will issue to motorists visiting Germany from abroad so-called "Olympia advance certificates," entitling them to bring their cars into Germany without paying any customs duty and without making a customs guarantee deposit. For the period of the Olympic Winter Games, these certificates are issued to motorists arriving from February 1 to 16, and are valid until March 16. The certificates for the Olympic Games in Berlin and Kiel are issued from July 25 to August 16, and are valid until September 16.

It is not necessary to show passes to the Olympic Games or other documents of admission, to receive the certificates. A fee of one mark is charged for each certificate.

NOTICE TO MARINERS

British Columbia, Fraser River; Sapperton Bar—Dike established. A dike has been constructed by the Department fo Public Works in the centre of the Fraser River at the east end of Sapperton Bar and approximately 12,000 feet above the bridge connecting New Westminster with the south shore. The dike is of pile construction, protected by rock mounds and consists of two walls connected together upstream, and diverting downstream at an 80-degree angle. Each wall is 400 feet long. Dolphins mark the end of each dike. This dike diverts the Fraser River into the north and south channels to each side of Sapperton Bar. Latitude N. 49 degrees 13 minutes 14 seconds; longitude W. 122 degrees 50 minutes 52 seconds.

British Columbia, Vancouver Island, West Coast; Nootka Sound—New chart issued. A new chart of Nootka Sound, numbered 345, on Mercator projection, scales 1-76,775 or one inch to a mile, has just been published by the Canadian Hydrographic Service. Copies may be obtained from the Hydrographic Service, Department of Marine, Ottawa.

R. K. SMITH,
Deputy Minister.

Battle Sub-Zero Blizzards

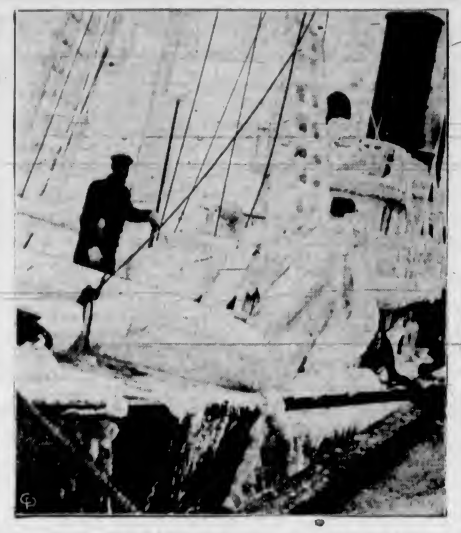

So that those in the land of the bean and cod may have the latter commodity, Boston beam trawlers set out to the fishing grounds in the teeth of a seventy-mile gale, and came back covered with ice. The steamship Teal is completely frosted from the frozen spray as she ties up at the fish pier.

Ocean and Coastwise Movements

Weather Report

ESTEVAN—Overcast; calm; 29.90; 30; light swell.
PACHENA—Light rain; northeast, light; 29.85; 36; moderate swell.
CARMANAH—Cloudy; southeast, light; 29.90; light swell.
CAPE BEALE—Overcast; southeast, light; 29.90; light swell.

Wireless Report

(Estevan, 8 p.m., unless otherwise stated)
KAPTRISTAN — Bound Vancouver, 245 miles from Cape Flattery.
DELSTDYK—Bound Seattle, arrived at Port Townsend at 1 a.m.
HAURAKI—Bound Vancouver, 408 miles from Vancouver at noon.

Gulf Island Mail

GANGES, GALIANO, MAYNE, PENDER ISLAND, PORT WASHINGTON, SALTSPRING ISLAND
Mails close Sunday, Wednesday, Friday, 11:15 p.m.; Tuesday, 10 a.m.
Mails due Monday, 7:15 p.m.; Sunday, Wednesday, Friday, 9:15 a.m.

BEAVER POINT, FULFORD HARBOR
Mails close Tuesday, 10 a.m.; Wednesday, Friday, 11:15 p.m.
Mails due Sunday, Wednesday, Friday, 1:15 a.m.

SATURNA
Mails close Sunday, Wednesday, 11:15 p.m.
Mails due Monday, 7:15 p.m.; Friday, 10 a.m.

SOUTH PENDER
Mails close Sunday, Wednesday, 11:15 p.m.
Mails due Monday, 7:15 p.m.; Friday, 7:15 a.m.

MUSGRAVE
Mails close Tuesday, 10 a.m.; Friday 11:15 p.m.
Mails due Sunday, Wednesday, 7:15 a.m.

NORTH GALIANO
Mails close Sunday, 11:15 p.m.

Northern Points

PRINCE RUPERT AND POINTS WEST OF FORESTDALE
Mails close Mondays, Wednesday, Friday and via C.P.R. Skeena steamers, 1:15 p.m.
Mails due Monday, 3:30 p.m.; Sunday and Friday, 7:15 a.m.

PRINCE RUPERT
Mails close Monday, Wednesday, Saturday, 11:15 p.m., via Kamloops and Jasper.
Mails due Monday, Thursday, Saturday, 3:30 p.m.

POINTS ON C.N.R. BETWEEN PRINCE RUPERT AND RED PASS
Mails close Monday, Wednesday, Saturday, 11:15 p.m.
Mails due Monday, Thursday, Saturday, 3:30 p.m.

STEWART, PREMIER AND ANYOX
Mails close Monday, Friday, 1:15 p.m.
Mails due Monday, 3:30 p.m.; Sunday, 7:15 p.m.

SWANSON BAY
Mails close Tuesday, 1:15 p.m.
Mails due Monday, 3:30 p.m.

OCEAN FALLS
Mails close Monday, Wednesday, 1:15 p.m.
Mails due Sunday, 7:15 a.m.

West Coast Mails

Mails close 10 p.m., 1st, 11th and 21st of each month for Ahousat, Bamfield, Carmanah, Clayoquot, Clo-oose, Ecoole, Estevan Point, Kakawis, Kildonan, Kyuquot, Nootka, Port Alberni, Port Renfrew, Sechart, Tofino, Ucluelet. Due 1:15 p.m. 8th, 18th and 28th of each month, except Mondays.
Mails close 10 p.m., 21st each month, and 8:45 a.m., 22nd each month, for Centre Island. Due 1:15 p.m., 28th of each month.
Mails close 9:45 a.m., 6th, 16th and 26th of each month, except Sundays, for Clo-oose, Port Renfrew, Bamfield and Kildonan.
Mails close 9:45 a.m., Thursday and Saturday, for Bamfield, Ecoole, Kildonan, Ecoole.
San Mateo, Sechart, Ucluelet. Due 8:15 a.m., Tuesday and Saturday.
Mails close 11:15 p.m., Monday, and 1 p.m., Friday, for Holberg, Port Alice, Quatsino. Due 7 a.m., Tuesday and Friday.
Mails close 10 p.m., 1st of each month, and 9:45 a.m., 2nd of each month, for Cachalot. Due 1:15 p.m., 6th of each month.

Coasting Craft

VICTORIA-VANCOUVER — Ss. Princess Charlotte or Ss. Princess Alice will leave Victoria at 2 p.m. daily for Vancouver. Ss. Princess Charlotte or Ss. Princess Alice will arrive daily at Victoria from Vancouver at 3.30 p.m.; Ss. Princess Elizabeth or Ss. Princess Joan will leave Victoria daily for Vancouver at 12 midnight. Ss. Princess Elizabeth or Ss. Princess Joan will arrive Victoria daily from Vancouver at 7 a.m.
VICTORIA-SEATTLE—Ss. Princess Charlotte or Ss. Princess Alice will leave Victoria at 4.30 p.m. daily for Seattle. Ss. Princess Charlotte or Ss. Princess Alice will arrive daily at Victoria from Seattle.
VICTORIA-SEATTLE — Ss. Iroquois will leave Victoria daily for Seattle at 9 a.m. Ss. Iroquois arrives in Victoria daily from Seattle at 8.30 a.m.
NANAIMO-VANCOUVER — Ss. Princess Elaine will leave Nanaimo daily except Saturday and Sunday at 8 a.m. and 3.30 p.m., arriving at Nanaimo daily except Saturday and Sunday at 1.15 p.m. and 8.15 p.m.; Ss. Princess Elaine will leave Nanaimo Saturday only at 8 a.m., 3.30 p.m. and 8.15 p.m., arriving at Nanaimo Saturday only at 1.15 p.m. and 8.15 p.m.; Ss. Princess Elaine will leave Nanaimo on Sunday only at 8.45 p.m., arriving at Nanaimo on Sunday only at 1.15 p.m. and 11:15 p.m.
VICTORIA WEST COAST — Ss. Princess Maquinna will leave Victoria for West Coast of Vancouver Island ports on the first, eleventh and twenty-first of each month at 11 p.m.
VANCOUVER-NORTHERN BRITISH COLUMBIA—Ss. Princess Adelaide will leave Vancouver every Wednesday for Prince Rupert and way ports at 8 p.m.; Ss. Prince Rupert or Ss. Prince George will leave Vancouver for Stewart and way ports every Monday at 9 p.m.; Ss. Cardena will leave Vancouver every Tuesday at 8 p.m. for Prince Rupert and way ports; Ss. Catala will leave Vancouver every Friday at 9 p.m. for Stewart and way ports.
VANCOUVER — QUEEN CHARLOTTE ISLANDS—Ss. Prince Charles will leave Vancouver every alternate Saturday for Queen Charlotte Island points and Prince Rupert at 8 p.m.
SWARTZ BAY-FULFORD HARBOR — Mv Cy Peck will leave Swartz Bay daily, except Wednesdays, at 9:30 a.m. and 5 p.m.; Mv Cy Peck will leave Fulford Harbor daily, except Wednesdays, at 8:15 a.m. and 4 p.m.
BRENTWOOD-MILL BAY—Mv. Cascade leaves Brentwood daily at 9 a.m., 10 a.m., 11 a.m., 12 noon, 3 p.m., 4 p.m. and 5 p.m.; Mv Cascade leaves Mill Bay daily at 9:30 a.m., 10.30 a.m., 11:30 a.m., 12:30 p.m., 2:30 p.m., 3:30 p.m., 4:30 p.m. and 5:30 p.m.
VICTORIA - GULF ISLANDS — Princess Mary leaves Victoria every Tuesday for James Island, Piers Island, Port Washington, Genoa Bay, Maple Bay, Maple Island, Galiano Island and Vancouver at 10:30 a.m.
VICTORIA-PORT ANGELES—Ss. Iroquois will leave Victoria daily for Port Angeles at 9 a.m.; Ss. Iroquois will arrive Victoria daily from Port Angeles at 8.30 a.m.
SIDNEY-ANACORTES—Ss. Rosario will leave Sidney daily for Anacortes at 1:40 p.m.; Ss. Rosario will arrive Sidney daily from Anacortes at 1:15 p.m.

Shipping Calendar

TO ARRIVE
EMPRESS OF JAPAN — Philippines, China, Japan and Hawaii, February 1.
LOCHKATRINE—United Kingdom, February 2.
GREGALIA — United Kingdom, February 2.
HEIAN MARU (Vancouver)—Japan ports, February 3.
DELFTDYK—United Kingdom Continent, February 4.
PRESIDENT JEFFERSON — Philippines, China and Japan, February 5.
PACIFIC RANGER — United Kingdom, February 11.
EMPRESS OF ASIA—Philippines, China and Japan, February 15.
HIKAWA MARU (Vancouver) — Japan ports, February 17.
MOVERIA — United Kingdom, February 17.
TALTHYBIUS—China and Japan, February 17.
PRESIDENT JACKSON — Philippines, China and Japan, February 19.
NEBRASKA—United Kingdom-Continent, February 20.
NIAGARA—Australia, New Zealand, Fiji and Hawaii, February 20.
PACIFIC SHIPPER — United Kingdom, February 25.

TO DEPART
PRESIDENT GRANT—Japan, China and Philippines, February 1.
EMPRESS OF JAPAN—Hawaii, Japan, China and Philippines, February 8.
HEIAN MARU (Vancouver)—Japan ports, February 15.
PRESIDENT JEFFERSON—Japan, China and Philippines, February 15.
EMPRESS OF ASIA—Japan, China and Philippines, February 22.
NIAGARA—Hawaii, Fiji, New Zealand and Australia, February 28.
HIKAWA MARU (Vancouver) — Japan ports, February 29.
PRESIDENT JACKSON — Japan, China and Philippines, February 29.

British Mails

SS. ANDANIA—Mails close 4.15 p.m., February 4.
SS. BREMEN (Via New York)—Mails close 4 p.m., February 7.
SS. BERENGARIA (Via New York)—Mails close 4 p.m., February 8.
SS. DUCHESS OF ATHOLL—Mails close 1:15 p.m., February 8.
SS. DEUTSCHLAND (Via New York)—Mails close 4 p.m., February 10.
Mail intended for transmission via New York must be so marked. When sent by air over United States lines, mail may be posted three days later than the dates indicated.
WEST INDIES GENERALLY
Mails close 1:15 p.m., February 7.
JAMAICA
Mails close 1:15 p.m., February 7 and 9.

Queen Charlotte Mails

VIA VANCOUVER — Mails close 11:15 p.m., January 23, February 6 and 20, and March 5 and 19.
VIA PRINCE RUPERT—Mails close 1:15 p.m., January 29, February 12 and 26, and March 11 and 25.
Tri-ell to Prince Rupert only.

Honolulu Mails

Mails close 11:15 p.m., January 6, 12, 14, 15, 19, 21, 22, 26 and 29, and February 1, 3, 4 and 5.
EMPRESS OF RUSSIA—Mails close 4 p.m., January 9.
AORANGI—Mails close 4 p.m., January 29.
EMPRESS OF JAPAN—Mails close 4 p.m., February 8.

Yukon and Atlin Mails

VIA VANCOUVER—Mails close 4:15 p.m., January 24 and February 7 and 21.
VIA SEATTLE—Mails close 4 p.m., January 31 and February 14 and 28.

PARTY PASSES THROUGH CITY

Children of Prominent Chinese Seek Higher Education in America

Miss H. F. Bailey, a missionary to China for sixteen years past and a member of the American Board of Commissioners for Foreign Missions in North China, was a passenger aboard the incoming Empress of Japan, Saturday morning.

Accompanying Miss Bailey were nine young Chinese students, several of whom were educated at a school which she conducts at Tientsin. All are children of prominent North China families.

The young Chinese are all bound for educational institutions in the United States and Cuba. Two are going to Havana, one to Boston, two to Ithaca, one to Philadelphia, and three to a Catholic convent in New Jersey.

Miss Bailey will visit her aged father in Custer, North Dakota. She stated that the Japanese were surely forcing their will on all sections of North China. She evidently likes the Chinese, and has a little Chinese girl whom she adopted several years ago. She also said that it is the fourth one she has adopted. When she first went to the Orient, she adopted a girl and a boy, who are now married and have children of their own. The third little one she took care of died.

The party traveled East on the North Coast Limited. A. C. Stickley, local representative of the railway line, accompanied the party to Seattle and saw them aboard the train.

VANCOUVER SHIPPING

VANCOUVER, Feb. 3 (CP).—Ms. Silverbelle, of the Silver-Java-Pacific Line, is loading lumber and general cargo here for South Africa.

Ss. Olympia, of the Tacoma-Oriental Line, is due February 6 to American Mail Line agency here to load 1,000 tons of steel rails for China. Ss. Everett is due February 24 with peanuts and peanut oil.

Ss. Aldebaran arrived today to Anglo-Canadian Shipping Company, Ltd.

The freighter Gregalia, of the Donaldson Line, is due overnight to Balfour, Guthrie & Co., Ltd., from United Kingdom.

Ss. Princess Norah will relieve Ss. Princess Mary on the Victoria and Gulf Islands and Vancouver-Powell River runs on Tuesday until her arrival here on Thursday night. The Princess Mary will resume with the 11:45 p.m. sailing from here on Thursday.

Naval Vessels of Britain Leave On Atlantic Cruise

GIBRALTAR, Feb. 3 (AP).—The British aircraft carrier Furious, the fleet flagship Rodney, the destroyer Sturdy, the cruiser Cairo and the 42nd Destroyer Division sailed from Gibraltar today for an Atlantic cruise.

The vessels will visit Teneriffe, Canary Islands, off the northwest coast of Africa, returning February 17.

LUMBER SHIPS ARE DUE HERE

Several Listed for Beginning Of Next Week—Others Later in Month

Following the arrival of the British freighter Eveleigh at Ogden Point Piers, where she is expected tomorrow to begin loading 800,000 feet of lumber and a shipment of doors for the United Kingdom, a lull of several days in shipping activity is anticipated by King Bros., Langley Street, ship agents.

Henry King stated yesterday that the next vessels listed to arrive at the local assembly plant will be the freighter Bronnoy, due on February 9, to load for the United Kingdom; the Anglo-Australian, due on February 10, to load for South Africa; the freighter Uganda, on the same date, to take lumber cargo for the China coast; the freighter Thistleford, also on February 10, for the Old Country, and the Wellington Court, on February 11, for the same general destination.

Following the above listed ships in before the end of the month, Mr. King stated there were a number of additional ships due at Ogden Point, among them being the Ethel M. Radcliffe, the Harpalion, Lylanger, City of Vancouver, Tyr and Eugenie M. Embiricos.

Fishing Schooner Dacosta Stuck in Yarmouth Harbor

YARMOUTH, N.S., Feb. 3 (CP).—The Canadian Government steamship Arras was attempting tonight to free the Boston fishing schooner Gertrude Dacosta from the mud shores of Yarmouth harbor.

The banker went aground today while entering the harbor with a bitter northwest gale at her heels. A previous attempt to free the Dacosta this afternoon failed when Captain Barkhouse was unable on account of ice to bring the Government ship to the schooner's side.

RICE BRAN YIELDS OIL

Japanese Factories Extracting Valuable Commodity For Use in Industry

Success has been achieved in extracting oil of commercial value from rice bran in Japan, which is of special importance to that country, it being the world's leading producer of rice.

The Physico-Chemical Research Institute and the Rice Application Laboratory of the Ministry of Agriculture and Industry have jointly proven, after long experimentation, that oil can be extracted from rice bran, hitherto of little value except as fodder, which can be used in making soap, as edible oil, or in such industrial processes as the refining of raw silk and the making of photographic films. Efforts are now being made to commercialize what has been learned.

ESTABLISH FACTORIES

Industrialists are not waiting, however, for further guidance from the technicians, states the Asahi. Two factories have already been established in Tokio and another in Korea, and oil from rice bran is on the market for soap making, selling at about ninety-eight sen or one yen per kwan, or 8.267 pounds.

The Ministry of Agriculture and Forestry has great hopes in the new industry, for it is thought possible to develop it on a large scale. From the annual average production of 3,200,000,000 kwan of rice, about 300,000,000 kwan of bran should be obtainable. For fodder or fertilizer, the bran sells at present for about one yen per ten kwan. The oil content is placed at about 22 per cent.

ALREADY AT WORK

The oil is said to be especially good for the making of soap, and it is for this reason that the factories already at work are concentrating on this use. Their presses are said to be able to extract from 12 to 15 per cent of the weight of the bran in oil, but the Physico-Chemical Research Institute is experimenting to recover the whole 22 per cent of oil through a chemical process. The Rice Application Laboratory is endeavoring to simplify the methods of refining the oil. In the near future, high-grade oil from this source should be available, it is said, for a large variety of uses.

According to officials of the Rice Application Laboratory, the oil is akin to peanut oil, and those in charge of the extraction plant of a certain Japanese rice mill in Korea claim that it is excellent as a medium in which to fry fish and vegetables. The residue is good for fertilizer and can even be made into biscuits.

TRAVEL BY BUS

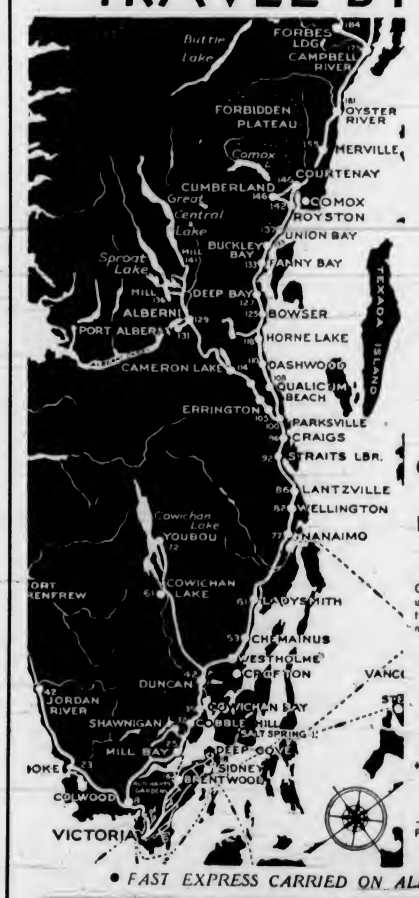

3 COACHES DAILY TO NANAIMO
2 COACHES DAILY TO COURTENAY
2 COACHES DAILY TO PORT ALBERNI
2 COACHES DAILY TO COWICHAN LAKE

LOW WEEK-END FARES
Good going from Friday morning until following Sunday night. Return any time before Monday midnight.

SINGLE FARE AND A QUARTER FOR RETURN

MAP
—Showing Coach Lines Routes. Figures show mileage from Victoria.

• To Anywhere on Vancouver Island •

• FAST EXPRESS CARRIED ON ALL ROUTES •

LOW FARES to CALIFORNIA
We Are Agents for Greyhound and Union Pacific Lines

VANCOUVER ISLAND COACH LINES LTD.

E 1177 DEPOT: BROUGHTON STREET AT BROAD E 1178

HOSPITAL YEAR SATISFACTORY

Good Reports Received at Annual Meeting Held at Ganges

SALTSPRING ISLAND, Feb. 3.—The annual meeting of the subscribers to the Lady Minto Gulf Islands Hospital, Ganges, took place last Friday evening in the Mahon Hall, Ganges. The Government representative and president of the board of directors, W. M. Mouat, was in the chair, and a large number of hospital members present. The twenty-second annual report of receipts and expenditures for the year showed the finances of the hospital in a most satisfactory condition, with a substantial balance to carry forward.

The expenditures for the year were $510 in excess of actual receipts, this is accounted for as follows: A Nurses' Home has been built, an additional half-acre of land adjoining the hospital was purchased, a new set of batteries for electric light plant, also a considerable amount of new hospital equipment were purchased, the interior of the hospital was renovated, an extra nurse has had to be employed practically all through the year and the salaries of the staff have been increased. Notwithstanding these extra heavy expenditures, there is still a credit balance of $1,237.80.

It has again been a record year in the number of hospital days, with a total of 3,231, an average of about 269 per month, the per capita cost being $2.29. The special drive organized by the board for new members resulted in the membership now standing at 286 adults and sixty-nine children, an increase of fifty-seven for the year.

The grateful thanks of the board of management are again extended to the many individuals who have again so generously donated cash, groceries and other provisions, and to the Ganges Chapter, I.O.D.E.; the South Saltspring and Ganges Women's Institutes, the Sunshine Guild and the Auxiliary of the Hospital, for the great assistance given in keeping up the furnishings of the institution.

In Mr. Mouat's address he stated the board had received a heavy blow in the resignation of the matron, Miss M. Talt, who had during her three years in office, done so much for the success of the hospital. Dr. E. H. Lawson also paid a high tribute to the matron and staff.

DISCUSS IMPROVEMENTS

While ballot papers were being prepared, various matters pertaining to the institution were discussed, as enlargement of the hospital is necessary, namely, an addition to the existing building, the erection of an entirely new building, building on to the Nurses' Home and turning the nurses old quarters in the hospital into extra wards, the making of a soundproof room and other improvements. All of these suggestions will be taken into consideration by the new board of directors before final arrangements are made.

The ballot resulted in the election of the following: Mrs. A. Scoones, Mrs. A. Inglis, Mrs. L. D. Drummond, Mrs. M. B. Mouat, A. J. Eaton, C. S. Holmes, A. G. Crofton, W. J. Page, A. R. Bittancourt, Rev. C. H. Popham. From these, secretary and treasurer will be nominated. The chairman, W. M. Mouat, is appointed by the Government. D. S. Harris and T. F. Speed were re-elected as auditors.

If lemons are put into a jar which is sealed, they will keep from one to to three months.

Part of French Fleet at Manoeuvres

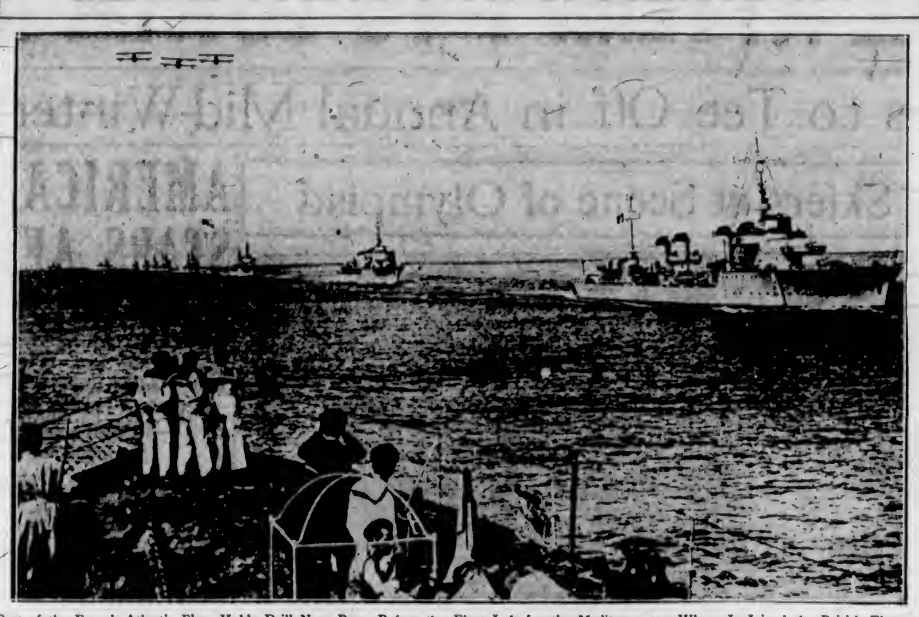

Part of the French Atlantic Fleet Holds Drill Near Brest Before the Fleet Left for the Mediterranean, Where It Joined the British Fleet to Uphold Enforcement of Sanctions, Should Italy Retaliate.

ASKS LONGER TERM IN JAIL

Crown Is Not Satisfied With Sentence Upon John Bova At Assizes

The appeal from the sentence of one year on a charge of manslaughter imposed upon John Bova at the Vancouver Assizes by Mr. Justice Murphy is now before the Court of Appeal for review. The appeal is taken by the Crown, which objects to the term as being too short a one to impose upon the accused, who murdered his wife.

The jury had found that there was strong provocation leading up to the crime, and reduced the charge from one of murder to manslaughter, with a strong recommendation for mercy. The trial judge found there was provocation and gave a short sentence.

G. L. Fraser appears for the Crown, while J. R. Nicholson is defending the sentence imposed on behalf of the prisoner.

Bova, according to the evidence produced, had been estranged from his wife, who refused to live with him. He was, however, endeavoring to have her return and live with him. He, from time to time, gave her money from his earnings and also gave her gifts and took her to the theatre.

He had decided to make an appeal for her to return, and, if she did not, according to the construction put on the evidence by Mr. Nicholson, he decided to commit suicide. To carry this out, he bought shells for a revolver he had, and when he met her he showed her the gun, it was represented, to convince her he was in earnest in the threat he made. She had taunted him with having other male friends, and informed the prisoner of the fact that she had "played him for a sucker." He had, therefore, shot her.

The appeal is still in progress.

Happiness Ahead . . . !

STARTS TODAY (Tuesday) SHOWING FOR 3 DAYS

THE SCREEN'S PERFECT COMEDY

FRANK MORGAN IN ANOTHER DELIGHTFUL PERFORMANCE AS THE LOVABLE FRAUD WITH AN EYE FOR THE LADIES—HOLES IN HIS SOCKS AND A FORTUNE IN PAWN TICKETS . . . BUT ALWAYS

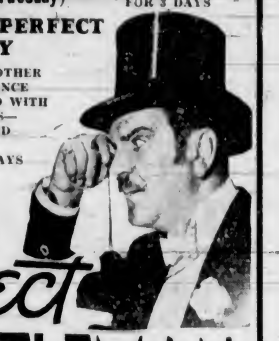

THE Perfect GENTLEMAN

STARRING

Frank Morgan
Ciceley Courtneidge

WITH

HEATHER ANGEL
HERBERT MUNDIN
UNA O'CONNOR

ROOM BOARD

Gay! Fresh! Thoroughly Entertaining—You'll Enjoy Every Minute!
— An M.-G.-M. Success —

PLUS . . . ASTONISHING AND UNBELIEVABLE—YET IT MIGHT HAPPEN TO YOU! HUGH WALPOLE, MASTER MYSTERY WRITER, NEVER WROTE A MORE FASCINATING STORY

"KIND LADY"

With

ALINE MacMAHON
BASIL RATHBONE

Mary Carlisle • Dudley Digges
Frank Albertson

DOMINION

10c 12-1
15c 1-5
25c 5 On

At the Theatres

ROLLICKING FILM IS AT DOMINION

Frank Morgan and Cicely Courtneidge Co-Starred in "The Perfect Gentleman"

A new comedy team—one of the funniest to come out of Hollywood in many a moon—will make its bow at the Dominion Theatre today at the opening of Metro-Goldwyn-Mayer's "The Perfect Gentleman," co-starring Frank Morgan and Cicely Courtneidge.

The Frank Morgan half of the team is well-known to American audiences. He convulsed us with his humor in such pictures as "Naughty Marietta," "Affairs of Cellini" and others. He does the same again, with even more gusto, in the new film.

This picture marks the American debut of Cicely Courtneidge, ranking star of the English stage and screen. Famous in the Empire, she brings a fresh brand of comedy to the screen, both whimsical and madcap, significant and plain silly.

Directed by Tim Whelan, given a lavish production by Harry Rapf, with numerous musical numbers, it is easily one of the most entertaining pictures of the year.

Prominently featured are such well-known players as Henry Stephenson, Una O'Connor, Herbert Mundin, Forrester Harvey, Mary Forbes, Doris Lloyd and Edward Cooper.

PLAYHOUSE THEATRE A tropical land locked within a circle of towering glacial mountains is the locale for RKO Radio's picturization of the famous H. Rider Haggard novel "She," now at the Playhouse Theatre. In this thrilling adventure fantasy Helen Gahagan, appears in the title role. Randolph Scott, Helen Mack and Nigel Bruce appears in other featured parts.

AMUSEMENTS

On the Screen

Capitol—Irene Dunn in "Magnificent Obsession."

Columbia — "Let's Live Tonight," starring Lilian Harvey.

Dominion—Frank Morgan in "The Perfect Gentleman."

Little Orpheum—"Winning Ticket," with Leo Carillo.

Playhouse — "She," starring Randolph Scott.

COLUMBIA THEATRE "Let's Live Tonight," the Columbia production co-starring Lilian Harvey and Tullio Carminati is now at the Columbia Theatre. Victor Schertzinger, whose "One Night of Love" broke theatre records all over the world, is credited with the direction.

CAPITOL THEATRE Tragedy stalks the lives of two lovers in "Magnificent Obsession," Universal's absorbingly dramatic John M. Stahl production now to be shown on the screen of the Capitol Theatre. Miss Dunne and Robert Taylor are seen in the starring roles of "Magnificent Obsession," with a large cast that includes such popular screen players as Charles Butterworth, Betty Furness, Sara Haden, Henry Armetta and Ralph Morgan.

PRAISE FOR SINGERS GIVEN BY NEWSPAPER

Edward W. Wodson, eminent critic of The Toronto Evening Telegram, under date of November 29, makes the following comment on the Romilly Boy Singers, at Massey Hall: "Something so frank and unsoiled by showmanship that it might have been entertainment from another planet. The glory of sunset over Welsh mountains, the freshness of morning mist in the quiet valleys, and the hallowed serenity of sheltered eventide, were in every cadence of it."

The Romilly Boy Singers, who will appear at the Empire Theatre on Saturday, February 8, at matinee and evening performances, consist of twelve boys, from the Romilly School in Barrie, South Wales, with their conductor, W. M. Williams.

CONTRIBUTIONS ACKNOWLEDGED

City's Relief Clothing Department Expresses Appreciation for Support

Alderman Edward Williams, chairman of the city's relief committee, and E. G. Snowden, city relief officer, yesterday acknowledged with thanks contributions to the relief clothing department during the month of January. Following is a list of the contributions:

Clothing—Mrs. Warburton, Aged Ladies' Home collected by New Method Laundry (four), D. A. MacDonald, Mrs. Gordon Campbell, Dicks' employees, Dicks' Dress Store, Mrs. Adamson, Mrs. Ernest D. Todd, Mrs. A. L. Brinkman, Mrs. Sydney Child, Miss E. E. Carr, Mr. Boulton, Mrs. Riel, Miss E. Boorman, Mrs. Martindale, Mrs. McKay, Mrs. Williams, Miss Stark, Miss J. R. Rutherford, Women's Workroom, Mrs. Gallop, Mrs. McKenzie-Grieve, Mrs. Rowland, Colonel Lindsay, Mrs. Englehart, Anonymous (seven), Mr. Garside, Miss Betty Patton, A Friend (eight), Mrs. Larman.

Furniture—Mrs. G. A. Davidson, Mrs. Williams and Mrs. Futcher.

"Can we play at keeping store in here, mamma?"

"Yes, but I have a headache, so if you must be very, very quiet."

"Oh, all right, mamma. We'll pretend we don't advertise."

WELCOME GIVEN TO NEW PASTOR

Rev. E. A. M. Danks Officially Greeted by Chemainus Calvary Baptist Church

A community social was held in the Calvary Baptist Church, Chemainus, Friday to welcome Rev. E. A. M. Danks, of Vancouver, who, with his mother, moved from Vancouver to take over the Chemainus pastorate. While Mr. Danks and his mother have been in the church for some three months, Rev. E. M. Cook, chairman for the evening, stated that this was their official social welcome.

Mr. Smiley, choir leader and a church member for the past thirty years, spoke briefly, adding his welcome and pledging his support to Mr. Danks. Rev. E. Robatham, of St. Michael's and All Angels' Church, expressed his pleasure in being present, and referred to the kindly feeling of brotherhood between the two congregations of the community. In Mr. Danks he felt assured he would have a fellow worker and brother. In welcoming Mr. Danks, he also paid tribute to Rev. E. M. Cook, who was relinquishing his duties, and who would ever be looked upon as the property of the community, for which he had labored for over twenty-five years.

REVIEWS WORK

Mrs. J. R. Robinson, Sr., spoke briefly of the Mission Circle, spoke briefly of the work of the organization since its beginning in 1923, and also paid tribute to the great assistance given by Mrs. E. M. Cook, their first president, who is still an officer in this organization. She welcomed heartily Mr. Danks and his mother on behalf of the ladies.

Mrs. L. Hill gave a brief statement of the financial affairs of the church for the past year, showing a credit balance of $10.30 up to January 1, 1936, with outstanding accounts totaling $33.

Rev. E. M. Danks, in his reply, thanked officers, adherents and friends for their kindly co-operation and hearty welcome, and asked for the support of each and all in his endeavor to make Calvary Baptist Church self-supporting within the next two years.

PROGRAMME GIVEN

Two vocal selections by the K. of P. Quartette, Messrs. R. Lewis, D. Greenhorn, H. Mainwaring and H. R. Smiley, accompanied by T. Larman, were much appreciated. Included in the programme were vocal selections by Mr. Adam, Mrs. Eberts and Mr. Craig, a violin solo by Jack Attwood, and a reading by Mrs. L. Hill. Community singing was led by Mr. E. Craig and Mr. T. R. Smiley.

Following the programme refreshments were served by the ladies.

Dramatic Club Preparing Plays

LANGFORD, Feb. 3.—The monthly meeting of the Belmont Dramatic Club was held on Thursday evening in the Women's Institute Hall. G. G. Cropper presided.

Three new names were added to the executive committee. The members are: President, G. G. Cropper; vice-president, Mrs. R. Reynolds, Lloyd Smith, Mrs. W. Moore, Mrs. W. Betteridge and R. M. Heggie.

Two new plays will be produced early this month. The business meeting was followed by Mrs. W. Moore singing "Alice Blue Gown." Mrs. W. E. Stevenson gave a very interesting and helpful talk on "Character Building and Life's Problems."

BAR GOLD AT LONDON

MONTREAL, Feb. 3 (?).—Bar gold, in London, up 3 cents at $35.23 an ounce in Canadian funds; 140s 11d in British funds. The fixed $35 Washington price amounted to $34.91 in Canadian funds.

SHEEP CREEK GOLD

VANCOUVER, Feb. 3 (?).—Sheep Creek Gold Mines, Ltd., today reported production valued at $47,700 for the month of January, compared with $40,000 during December.

What Today Means

"AQUARIUS"

If February 4 is your birthday, the best hours for you on this date are from 9:25 to 11:25 a.m., from 1:25 to 3:35 p.m. and from 6:25 to 8:25 p.m. The danger periods are from 7:25 to 9:25 a.m., from 4:25 to 6:25 p.m. and from 8:25 to 10:25 p.m.

Any form of deception will be fraught with dangerous consequences this day unless it is resorted to for the purpose of saving someone from sorrow or anxiety. Be careful that some desire, on your part, does not cause you to commit an unintentional selfish act. Thoughtlessness probably will be one of the day's baleful influences. Haphazard methods in business perhaps will cost not only a great deal of valuable time this day, but also substantial sums of money. There is danger that priggishness will be a disturbing element in social life, so fight shy of inviting those who have an exaggerated idea regarding their own intellectual attainments or social position. Married and engaged couples, and those trying to win someone's favor, will do well to remember that silly arguments are likely to cause most of this day's heartaches.

If a woman and February 4 is your birthday, you are apt to have decidedly pronounced tastes regarding clothing, literature and types of entertainment. It might prove good judgment not to try to force them on your relatives or friends. Should you engage in business activities it will pay to cater to the public's likes and dislikes, and cast into the discard any idea that might create sales resistance. Exert yourself to make friends, for friendship will play an important part in both your social and business affairs. You cannot afford to be too independent. Your big opportunity is likely to come when you least expect it. Adversity may try your spirit, but it very probably will prove to be just a preparatory step to something really big. If you ever feel discouraged, keep that thought foremost in your mind. As a writer, artist, musician, actress or in some selling capacity prosperity is likely to come to you. You will probably marry very advantageously.

The child born on February 4 will possibly display an unusual amount of spirit during adolescence. Aggressiveness, a love of adventure, and fearlessness are likely to be its outstanding traits.

If a man and February 4 is your natal day, you ought to find Lady Luck always at your elbow to direct your efforts in the right direction. As a manufacturer, merchant, salesman, architect, journalist, clergyman or engineer renown may come to you.

Deacon Johnson—D'yo' think yo' could support mah daughter if yo' married her?

Sambo—Suttingly.

Deacon—Hab yo' ever seen her eat?

Sambo—Suttingly.

Deacon—Hab yo' ever seen her eat when nobody was watching her?

As the date for the playing of the Victoria High School-College Rugby match approaches, Coach Douglas Wallis is whipping the Fernwood ruggers into shape. The game has been definitely set for February 12. Regular practices during the past week were held up considerably by the Winter set of examinations. But one full workout was held on Thursday afternoon. Coach Wallis plans an extended series of short practices this week. This game will decide possession for the fourth year of the Kiwanis Cup.

While Victoria High School is making preparations, Victoria College are having early morning sessions on the gridiron and will be prepared to give the high school fifteen a stiff match. This annual attraction is always attended by a large contingent of students from both institutions.

Blacks, Victoria High School basketball team, was victorious in a game with the Normal School quintette by a 29-25 score. The game was not up to the usual brand of play, with ball-handling and shooting poor in some instances. In a previous tussle, the Normal students downed the high school boys. The half-time score was 9-8 in favor of the high school team. It is presumed that there will be a third match staged between these two rival squads shortly. Jim McGary refereed. The teams lined up as follows:

Normal—Reid (6), Turner (7), Hall, Jones (2), Verkirk (4), Lancaster, and Moxley (6).

Blacks—Wallis (4), Noakes, Fricker (5), Berry (4), Anderton (4), Smart (8), Lucas and Parfitt (4).

Moving pictures of the Prairie provinces were shown by J. M. Humphrey to the students not writing examinations on Friday afternoon. On a previous occasion, Mr. Humphrey showed slides at the school on the parks and game reserves of Canada.

The first game of the girls' grass hockey May Tully series will be played on Thursday on either the Oak Bay or Victoria High School ground. The Victoria High School girls have been working out regularly under the coaching of Miss Harriet Doull and should give the Oak Bay eleven a stiff battle. No word has been received of the personnel of the Oak Bay team this year, but they can be depended upon to give a good account of themselves. The second game of this two-out-of-three game series will be played on February 15.

The junior basketball game scheduled for Friday between the Hornets and Radicals was postponed because of the absence of students who were not writing examinations on that afternoon.

The students of the school were allowed to vent their enthusiasm quite loudly on Friday afternoon, for it was the occasion of the completion of the after-Christmas set of examinations. While the students had a leisurely time over the week-end with little definitely-assigned homework, the teachers were absorbed in the extensive task of marking the tests.

The ping-pong players of the school are enjoying the sporadic playing which they have been able to work in during the past few weeks. No matter what time of the school day it is, there is always some pair of students or group playing table tennis.

The Boys' Glee Club, not yet an accomplished fact at the school, will possibly go through the stages of organization in the near future. The first attempt at an organization was rather weak because of the failure to properly advertise the aims and purpose of the club around the school. It is hoped that Frank Tupman will coach the boys who really are interested and build up a large male choral group.

B. A. McKelvie, managing editor of The Colonist, addressed on Thursday about twenty-five students of the mineralogy class of the school on a varied topic of British Columbia history, early mineral discoveries, subsequent rushes, and placer mining of today. The talk was informal in part, with many interesting stories of old prospectors related by the speaker.

HAMBONE'S MEDITATIONS

By Alley

CAPITOL NOW SHOWING ALL WEEK

At 11:55, 2:15, 4:35, 6:55, 9:15.

YOU'LL NEVER BE THE SAME AGAIN . . . after you have seen this picture, which is enthralling millions daily!

IRENE DUNNE
ROBERT TAYLOR
in

MAGNIFICENT OBSESSION

Charles BUTTERWORTH
BETTY FURNESS

also COUNTESS OLGA ALBANI
The Real Silk Lady
in
"The Lady in Black"
CAPITOL NEWS

NIGHTS EXCEPT SATURDAYS AND HOLIDAYS 500 SEATS 30¢

Coming Saturday
"A TALE OF TWO CITIES"

DAILY 12-2 20¢

MATS. 1 to 5 10c **Columbia** TUES.-WED. EVES. 6 to 11 15c

KAY FRANCIS
in Lewis Milestone's
"STRANDED"
A Warner Bros. Picture with
GEORGE BRENT
ADDED
Lilian HARVEY Tullio CARMINATI
LET'S LIVE TONIGHT
A COLUMBIA PICTURE

The New Playhouse

NOW SHOWING
H. RIDER HAGGARD'S
"SHE"
With
HELEN GAHAGAN
RANDOLPH SCOTT
HELEN MACK - NIGEL BRUCE
— ALSO —
'Cheating Cheaters'
With
FAY WRAY - CESAR ROMERO

PRICES
12-2 10¢ 2-5 15¢ 5 On 20¢

The Romilly Boy Singers
DIRECT FROM WALES
At The
Empire Theatre
Saturday, Feb. 8
Matinee at 2:30 — Evening at 8:15

Eulogized by the following eminent musicians: Sir Walford Davies, Sir Richard Terry, Sir Ivor Atkins, Dr. David Evans, Professor Granville Bantock, Dr. Hopkins Evans, Sir Henry Coward and Julius Harrison.

MAIL ORDERS NOW
BOOKING OFFICE OPENS AT THE EMPIRE THEATRE, WEDNESDAY, AT 10:00 A.M. Telephone E 3311

PRICES
Matinee - - - 55c, 80c, $1.05
Evening - - - 80c, $1.05, $1.30
(Including Gov't Tax)

Father (wrathfully)—Your conduct has made you the talk of the town.

Daughter—Yes, but how long will it last? Some darn aviator will fly across the Pacific or something, and I'll have to do it all over again.

Heal Your Piles

Don't let itching, bleeding, internal or protruding piles sap your vitality and cause an expensive, painful operation. In 15 minutes you can stop the pain and quickly shrink sore, swollen tissues with the Doctor's new prescription, China-Roid. Try it under the fair-play agreement to fix you up in 15 days or money back. Ask your druggist for China-Roid. (Advt.)

2 Things to Do
TO EASE COLD INSTANTLY
Discomfort and Aches Go Almost Instantly This Way

1. Take 2 "ASPIRIN" Tablets and drink a full glass of water. Repeat treatment in 2 hours.

2. If throat is sore, crush and stir 3 "ASPIRIN" Tablets in ½ glass of water. Gargle twice. This eases throat rawness and soreness instantly.

The pictured directions above show perhaps the quickest, simplest and latest method yet discovered to combat cold and sore throat.

Your own doctor will approve this way. Millions of people have discarded "cold killers" and patent nostrums for this modern way. It relieves the average cold almost as fast as you caught it.

Note that all you do is this.

Two "Aspirin" tablets with a full glass of water.

Three "Aspirin" tablets, crushed and dissolved in ½ glass of water as a gargle. Gargle with this mixture twice, holding your head well back to permit this medicated gargle to reach the irritated membranes of the throat.

The "Aspirin" you take internally acts to fight a cold almost instantly. AND — eases the aches and pains that accompany most colds.

The gargle acts instantly *like a local anesthetic* to soothe and ease pains in the throat.

Try this way. You will be amazed at how quickly you can ease a cold. Be sure, though, to get "ASPIRIN" tablets. They dissolve almost instantly in the stomach. Hence start working almost instantly. And also, dissolve thoroughly enough in water for use as a gargle.

● "Aspirin" Tablets are made in Canada. "Aspirin" is the registered trade-mark of the Bayer Company, Limited. Look for the name Bayer in the form of a cross on every tablet.

Why "ASPIRIN" Works So Fast

Drop an "Aspirin" tablet into a glass of water.

By the time it hits the bottom of the glass it is disintegrating.

In 2 Seconds By Stop Watch

An "Aspirin" tablet starts to disintegrate and go to work.

What happens in these glasses happens in your stomach—"Aspirin" tablets start "taking hold" of pain a few minutes after taking.

DEMAND AND GET **"ASPIRIN"**

WHY DOES SHE NEVER LOOK HER AGE?

Because she keeps the whole complicated food channel in her body clean and working efficiently with the aid of Bile Beans, that gentle, smooth tonic laxative.

Bright eyes, clear complexion and sunny dispositions come from a properly working body. The regular doses of Bile Beans seek out and correct the weakness in the stomach, liver, and upper and lower bowels, helps to keep the blood-stream pure and ensures internal cleanliness by daily and completely getting rid of all poisonous food wastes.

If you want your friends to say, "she never looks her age"—take that regular dose of Bile Beans.

BILE BEANS
THE GREAT VEGETABLE REMEDY FROM ENGLAND

C. F. Fulford Ltd., 216 Dupont St., Toronto.
Please send me a FREE sample of Bile Beans. T
Name .....
Address .....

U.S. SWIMMERS WILL ATTEMPT TO LOWER MARKS

Large Field of Seattle Golfers to Tee Off in Annual Mid-Winter Tourney

Sound City Stars To Take Part in Meet at Colwood

Lee Steil Heading Big List of Men and Women Shotmakers From American City for Tourney Here From February 17 to 22—"Scotty" Campbell Expected to Face Starter

Headed by Lee Steil, finalist in last year's great thirty-six-hole battle, the largest Seattle entry in history will tee off in the annual Empress Mid-Winter golf tournament at the Royal Colwood Club, which will open on February 17 and continue throughout the week. Steil worked his way to the final a year ago only to lose to Eddie Cuppage, young Uplands Golf Club player, on the last green. The Sound City shotmaker was five up at the turn, but could not hold his lead on the last eighteen. Steil had to give Cuppage fourteen strokes on each eighteen, a tremendous handicap for any high-ranking golfer to give.

LEE STEIL

When the qualifying round gets under way on Monday, Seattle will be well represented. Ralph Whaley, long-hitting United States star, who reached the P.N.W. amateur tournament final two years back, will be back in defence of the open crown, which he lifted twelve months ago by defeating Ernie Ketcham, another Seattle contender. There is a strong possibility that Albert "Scotty" Campbell, present Pacific Northwest champion, and twice holder of the Canadian title, will be over for the event. If this is the case, Campbell will face the starter a heavy favorite to win both titles, as he is the smartest golfer developed in the Northwest for a long time.

GRAY TO PLAY

Another low handicapper from Seattle will be Alex Gray, a former city titleholder, who will be gunning for his first Sir Edward Beatty Trophy. He will play in the handicap and open events. Among the women contenders will be the Finn sisters, Elizabeth and Marion, two of the best fair-sex club swingers in the state.

From Vancouver will come a strong contingent, while several good golfers will be here from all parts of Canada. As expected the local entry will be one of the largest since the tournament's inception.

Together with aforementioned, the following well-known figures in Seattle golfing circles will tee off in this six-day meet at the oak-studded Colwood course, rated as one of the finest tests for a golfer on the Pacific Coast: A. S. Kerry, Dr. W. W. Earles, Paul Glaser, Colonel W. C. Bickford, W. M. "Bill" Short, Alex Gray, G. B. "Babe" Butterworth, Elmer C. Todd, Bill Pigott, Roy Campbell (younger brother of "Scotty"—who is rapidly following in the P.N.W. champion's footsteps), Al Brygger, Bruce Woodell, Larry Ives, E. J. Mann, Spence Andress, Joe Newberger, Dr. Clare Shann, B. C. Fritz, Frank Burns, Carl Havens, Emil Sick, B. N. Hutchinson, Charley Milne, Fred N. Hicks, J. C. Baldwin, L. G. Pattullo, W. F. Finn, George K. Thompson, Mrs. W. F. Finn, Elizabeth Finn, Marion Finn, Mrs. Fred N. Hicks, Mrs. W. E. Froude, Mrs. Carl Havens, Mrs. George C. Buck, Mrs. B. C. Fritz, Mrs. L. G. Pattullo, Mrs. Hazel Wolfkill and Miss Sophie Frank.

Canadian Skiers at Scene of Olympiad

Members of the Canadian Olympic ski team, training for the coming games, which open February 6, are working out on skis for the first time since arriving at the site of the world events, in the picture above. These skiers will represent the Dominion in the ski events. Left to right they are: Harry Pangman, Montreal, manager and trainer; Bud Clark, Ottawa; Tom Mobraateen, Vancouver; Karl Baadsvik, Montreal; Norman Gagne, Ottawa, and William Ball, Montreal.

AMERICAN AQUATIC STARS AFTER THREE NEW WORLD RECORDS

Jack Medica Expects to Establish New Time for 300 Metres at Crystal Garden, Saturday Night —Relay Team Out to Shatter Existing Standard for 400-Yard Distance

Three world swimming marks that have stood on the record books for many years may be erased for all time on Saturday evening at the Crystal Garden pool, when Jack Medica, Mary Lou Petty, Olive McKean, Doris Buckley and Betty Lea, Washington Athletic Club stars and proteges of Ray Daughters, complete their record-breaking attempts in the local pool.

Frank Hyslop, president of the Vancouver Island Swimming League, who has been responsible for bringing this smart array of aquatic material to the city, yesterday announced that the quartette of outstanding performers would try to break three existing world marks.

HOLDS MANY RECORDS

Jack Medica, one of the world's greatest swimmers, and holder of many records, will attempt to shatter the 300-metre mark set up by Johnny Weissmuller, star of "Tarzan of the Apes," at Coral Gables, Fla., on November 29, 1925. Weissmuller's time for the distance is three minutes forty-one and one-fifth seconds.

Mary Lou Petty, member of the Washington Athletic Club's speedy relay squad, will try to lower the 700-yard freestyle mark established at Florida on February 14, 1932, by Alice Norvak. The present time for the distance is nine minutes fifty-one and three-fifth seconds.

The third record-breaking attempt will be in the women's 400-yard relay. In this event, Coach Ray Daughters' quartette, composed of Mary Lou Petty, Olive McKean, Doris Buckley and Betty Lea, will be out to clip time from the record set up at Manhattan Beach, New York, on September 16, 1932, by members of the Women's Swimming Association of New York. The time for the distance is four minutes thirty-three and two-fifth seconds.

VANCOUVER STARS COMING

Appearance of the Washington Athletic Club swimmers will add color to the gala, which will see the pick of local mermaids and mermen competing against some of the leading contenders for Canadian Olympic honors. Bobby Hooper, sensational young Mainlander, who is conceded an excellent chance of representing the Maple Leaf at the coming games, is expected to come here for the gala, as well as Marion Moffatt, another leading Vancouver natator. Other Mainland swimmers will, in all probability, make the trip here for the gala.

While officials are busy lining up the official programme, it was intimated yesterday that approximately twenty events will be held. In addition to the sprints and distance races, a diving exhibition will be presented by Ernie Peden, Phil Bond and Francis Arnaud, leading local spring-board experts.

The gala is being held under the auspices of the Vancouver Island Swimming League, and will see stars from the Victoria Amateur Swimming Club, Pacific Swimming Club and the Y.M.C.A. battling for honors against some of the best of Vancouver's large array of aquatic material.

The programme is scheduled to commence at 8 o'clock and should last for approximately two hours. With such outstanding stars as Jack Medica, Mary Lou Petty, Olive McKean, Doris Buckley and Betty Lea performing, one of the largest crowds since the appearance here in 1932 of Helene Madison, Seattle swimmer, is expected to pack the spacious Crystal Garden to the rafters.

George Arsens, bowling in brilliant style in his opening game, established a new season's individual record in the Senior Fivepin League last night, at the Arcade Alleys, when he toppled the pins for 396. Bowling with Good Eats Cafe squad, Arsens had seven straight strikes, then folowed with two spares and ended the game by striking out. He beat the mark hung up by Art Porter, Poodle Dog Cafe, by thirty-seven pins, and had a good chance for high three games, but slipped in his next two games.

ARCADE ALLEYS

SENIOR FIVEPIN LEAGUE

Good Eats Cafe—R. Williams, 552; A. Anderson, 602; G. Arsens, 771; D. Hurdle, 531; C. Chislett, 707. Total, 3,224.

The Daily Colonist—W. Dunn, 628; A. Benn, 544; E. Borde, 739; N. Lerick, 558; J. Hough, 642. Total, 3,111.

Colonist won two.

Liberty Cafe—R. Millburn, 490; V. Scarborough, 566; F. Welsh, 676; J. McLellan, 693; low score, 508. Total, 2,933.

Scribes—W. Norris, 703; H. Buckle, Jr., 523; J. Delahunty, 661; B. McKelvie, 635; R. Thomas, 615. Total, 3,137.

Scribes won two.

Elks—R. Begg, 570; J. McMillan, 632; A. Stokes, 602; R. Turner, 647. Total, 2,451.

Poodle Dog Cafe—Harry Moulton, 521; Carle Rodway, 673; Art Porter, 706; Jim Huxtable, 676. Total, 2,586.

Poodle Dog Cafe won two.

OLYMPIC ALLEYS

COMMERCIAL TENPIN LEAGUE

Hudson's Bay Beavers—Wooster, 336; Bent, 462; Beecroft, 472; Wiber, 493; low score, 429; handicap, 207. Total, 2,194.

Olympians—Proctor, 292; Jones, 443; Jackson, 430; Collins, 486; Hoss, 573; handicap, 318. Total, 2,637.

Olympians won three.

Times—H. Jealouse, 568; A. Caddell, 582; R. Knott, 552; A. Cliff, 459; R. Lawson, 577; handicap, 51. Total, 2,789.

Watson's Men's Wear—J. Ferrie, 612; W. Johnston, 483; B. Morrison, 552; P. Stewart, 517; B. Locie, 554; handicap, 24. Total, 2,743.

Watson's Men's Wear won two.

CIVIL SERVICE FIVEPIN LEAGUE

Bindery—E. Davison, 238; J. Wiley, 275; W. Johnston, 322; A. Shotbolt, 324; S. Anderson, 287. Total, 1,645.

Pressmen—G. Neill, 474; D. Foster, 457; H. Price, 252; H. McCaw, 288; H. Adams, 299. Total, 1,860.

Pressmen won two.

Treasury—L. Clarke, 294; G. Jones, 266; J. Akins, 290; R. Tutnill, 264; C. Davies, 390. Total, 1,664.

Agriculture—L. W. Johnson, 211; G. L. Poulkes, 350; G. H. Stewart, 373; F. Butler, 363; J. Bacon, 326. Total, 1,743.

Agriculture won two.

Dumbelles—F. Florence, 224; V. Wilson, 350; P. MacDonald, 273; M. Currie, 246; B. Wilson, 271. Total, 1,364.

Minerettes—M. Baker, 258; M. Gilliland, 214; H. Bolt, 298; B. Pye, 260, low score, 200. Total, 1,239.

Each team won one.

King Sprinters—M. F. Webb, 221; A. Weeks, 388; E. Summers, 281; F. Hudson, 246; M. Willer, 228. Total, 1,374.

Duds—V. Jacklin, 327; T. Gandy, 329; R. Steele, 207; M. Thomson, 292, low score, 211. Total, 1,464.

Each team won one.

Pressmen—G. Neill, 216; D. Foster, 428; H. Price, 370; H. McCaw, 285; H. Adams, 304. Total, 1,707.

Agriculture—L. W. Johnson, 262; G. L. Poulkes, 351; G. H. Stewart, 290; F. Butler, 292; J. Bacon, 218. Total, 1,772.

Each team won one.

Bindery—E. Davison, 335; J. Wiley, 337; W. Johnston, 376; A. Shotbolt, 349; S. Anderson, 348. Total, 1,745.

Treasury—L. Clarke, 522; G. Jones, 425; J. Akins, 263; R. B. Tutnill, 350; C. Davies, 374. Total, 2,045.

Treasury won two.

C.P.R. FIVEPIN LEAGUE

C.P. Express—O. E. Day, 689; F. E. Dutot, 480; W. McDiarmid, 525; H. Wilkinson, 518; A. Knight, 144; Tickle, 300; handicap, 120. Total, 2,896.

Empress Hotel—D. Graham, 630; J. Kemp, 452; E. Zimmerman, 630; A. White, 443; W. B. Ross, 540; handicap, 177. Total, 2,872.

Empress Hotel won two.

E. & N. Shops—Cullen, 444; Wallace, 469; McLellan, 474; Zaccarelli, 471; Watson, 435; handicap, 189. Total, 2,882.

Lawn Bowlers—A. H. Shotbolt, 412; A. T. Harris, 567; J. Belanger, 334; J. McMartin, 542; G. B. Dixon, 418; handicap, 471. Total, 2,745.

Lawn Bowlers won two.

C.P. Telegraph—O. A. Rasmussen, 544; A. MacFarlane, 503; George Upward, 375; R. R. Saunders, 440; J. J. Hickey, 593; handicap, 441. Total, 2,894.

City Freight and Passenger—J. Aylwin, 543; R. J. Beattie, 458; E. Marsh, 614; C. P. Armistead, 828; R. V. Lea, 644; handicap, 291. Total, 3,074.

City Freight and Passenger won two.

Perry to Train With Arsenal's Football Squad

LONDON, Feb. 3 (AP).—Fred Perry, of England, ranked as the world's No. 1 amateur tennis player, said today he intended to go into training with the Arsenal football team.

The player, who was injured in a match with Wilmer Allison, of Texas, when he was eliminated from the United States championships last year, said he was the first tennis player to adopt professional footballers' training methods.

"I know it is unusual," he said, "but as long as the methods are good—and I know they are—what else matters? I hope to have a grand time."

Oak Bay Squad Will Meet Fifth Brigade In Crucial Fixture

Intermediate Rugby League Fifteens to Clash on Saturday at Macdonald Park—Victoria College To Play Scots—Cowichan Shield Entries

With an impressive string of victories behind them, Wanderers' Whites, smooth-functioning Oak Bay Rugby Fifteen, will battle the Fifth Brigade, their hardest rivals, Saturday afternoon at Macdonald Park in a fixture that may decide the championship of the Intermediate League.

The only other game billed will bring together the Canadian Scottish and Victoria College on the upper field at the enclosure. Both fixtures will commence at 2:45 o'clock.

Coached by Jack Dunn, the Whites have gained an enviable record during a season of smart play. They waltzed through the first half of the Intermediate League schedule without tasting defeat and have continued to display good form in the second half chase.

Saturday they will lift the league title if they are successful in turning back the championship bid of Jack Baxter's Fifth Brigade ruggers. In two previous matches the Gunners have gained a draw and suffered defeat at the hands of the Oak Bay lads.

NO SENIOR GAMES

With Victoria's crimson tide playing at Vancouver in the final game of the McKechnie Cup series, no senior fixtures will be played here Saturday.

As the series stands at the present time, Victoria and Varsity are tied for first place, with Vancouver in the cellar position. Saturday's match at Brockton Point will decide the holder of the historic trophy for the next twelve months.

EXTENDS THANKS

At its meeting yesterday evening in The Colonist board room, the Victoria Rugby Union passed a resolution thanking Manager Bob McInnes, Coach Ernie Butterworth, Assistant Coach Charlie Morton, members of the Victoria "rep" fifteen, and, in fact, everybody who helped in any way to make the visit of the touring New Zealand All-Blacks a success.

Officers of the union were loud in their praise of the splendid co-operation shown from every angle and expressed the opinion that the success that crowned the visit here of the All-Blacks was due to the untiring efforts of a large army of willing workers.

A resolution from the Victoria Referees' Board, requesting that a local arbiter be selected to officiate when a visiting team plays here, received the endorsation of the meeting and was incorporated in the minutes of the Victoria Rugby Union. The resolution bore the signatures of all referees.

After hearing Lieutenant Coristine, Garrison representative, the Victoria Rugby Union dropped, without discussion, the matter of the five Work Point players who had failed to turn out for the fixture with the University School Old Boys. The young army officer told the members of the union that he was sorry that the thing had happened and gave the union to understand that such a thing would not occur again. He felt there had been a misunderstanding somewhere and stated definitely that there had been no move on the part of the Garrison players to walk out on the representative team.

It was decided to call for entries for the Cowichan Shield series, all entries to be in hands of Secretary George Pauline by next Monday's meeting. All of the local senior "A" fifteens, in addition to Duncan, and possibly Nanaimo, are expected to compete for the trophy.

The union set Saturday, February 15, as the date for the Barnard Cup play-off fixture between the Fifth Brigade, first half champions, and the Bays-Wanderers, winners of the final half of the schedule. The match will be played at Macdonald Park.

Skating Enjoyed Over Week-End By Victorians

VICTORIANS went skating over the week-end. Taking advantage of frozen surfaces throughout the surrounding districts, hundreds of persons dug up their skates, had them sharpened, and out they went wherever ice was available. Shallow ponds attracted most of them to the Malahat district. Spectacle Lake, about a mile in the woods off the Malahat Highway, a few miles from the summit, appeared to be the best spot, and about 200 glided over the surface without fear of the ice giving in. Several hockey matches were in progress, and when darkness halted the exhibitions, the skaters enjoyed their fun under a bright moon and bonfires were in evidence at most places. Yesterday the weather moderated to such an extent that the skaters took no chances of going through for an icy bath.

ENGLISH SOCCER

LONDON, Feb. 3 (AP). — Soccer games played in the Old Country today were:

ENGLISH CUP

Fourth Round

Bradford City 3, Blackburn Rovers 1.

Fourth Round Replay

West Bromwich Albion 1, Bradford 1 (after extra time).

SCOTTISH CUP

First Round

Alloa 1, Dundee United 2 (second replay).

COBB HEADS POLLING ON BASEBALLERS

Famous Outfielder of Detroit Tigers No. 1 in Voting on Hall of Fame

CHICAGO, Feb. 3 (AP). — Tyrus Raymond Cobb, fiery genius of the diamond for twenty-four triumphant years, will be the number one immortal in baseball's permanent Hall of Fame. The famous Georgian, who shattered virtually all records known to baseball during his glorious era, won the distinction as the immortal of immortals today by outscoring such diamond greats as Babe Ruth, Honus Wagner and Christy Mathewson in the nation-wide poll to determine which ten players of the modern age should be represented in the game's Memorial Hall at Cooperstown, N.Y.

TY COBB

Only Cobb, Ruth, Wagner, Mathewson and Walter Johnson, probably the speed ball king of them all, received the required majority to win places in the Hall of Fame, but Cobb was given a margin of seven votes over his closest rivals, Ruth and Wagner. Out of 226 ballots cast by players and writers, the Georgia peach received 221, or four less than a unanimous vote. Ruth and Wagner received 215 each. Mathewson was fourth with 205 and Johnson fifth with 189. Seventy-five per cent of the total votes, or 169, were needed.

OTHERS SELECTED

Napoleon Lajoie, Tris Speaker, Cy Young, Rogers Hornsby and Mickey Cochrane ran in that order for the other five positions left for the moderns—players who starred from 1900 and on—but, as none received 75 per cent of the total vote, their cases will be submitted to the Cooperstown committee in charge of the memorial to be erected in time for baseball's centennial in 1939. Their names will be submitted in another poll next year with five or seven places open.

Play Continues In Chess Meet

Play in the second round of the city chess tournament is billed Friday evening at the clubroms of the City Chess Club, 1118 Langley Street, commencing at 8 o'clock.

The draw for the second round follows: L. Partington vs. D. W. Mills, N. R. Stewart vs. F. G. Hodsoll, F. H. Stratholt vs. E. L. McMicking and F. A. Payzant vs. K. S. Patrick.

The results of the first round are: L. Partington 2, W. Murray 0; D. W. Mills 2, B. W. Donaldson 0; N. R. Stewart 2, J. W. Thornburn 0; E. L. McMicking 2, G. Jones 0; F. H. Stratholt 2, T. A. Ainscough 0; F. G. Hodsoll 2, W. B. Christopher 0; F. A. Payzant 2, E. A. Robinson 1; K. S. Patrick 2, E. Stonier 0.

The public is invited to watch the games Friday evening.

Russian Claims New Swim Record

MOSCOW, Feb. 3 (AP).—The Russian, Leonid Meshtov, claimed a new world's record for the 200 metres breast stroke swim today. He negotiated the distance in 2 minutes 42 seconds flat, compared with the listed record of 2:42.6 set by J. Cartonnet, of France, in 1933.

BELIEVE IT OR NOT - - - - - - *By Ripley*

EXPLANATION FOR SUNDAY'S RIPLEY CARTOON

The Kilkenny Statute—In the reign of Edward III (1366), an Anglo-Irish Parliament, meeting in Kilkenny, promulgated a body of laws which have become famous as the Kilkenny Statute. The law forbade, under penalty of high treason (a capital crime), any Englishman to inter-marry with the Irish. It was equally severely forbidden to assume an Irish name, dress, language or customs. Irish minstrels were forbidden to be received in English homes, and even to ride in the Irish fashion became a capital crime. The statute was in effect for about two centuries.

Please address all queries to Cartoonist Ripley, c/o King Features, New York City, N.Y.

Giving Jockey the Go-By

Moa Slip seems to be trying to give her jockey the go-by as she gets a spell of temper just before a race at Sydney, Australia. The rider, however, is in control of the situation. He holds tightly to the reins and prepares to land gracefully and jumps clear of the bucking thoroughbred. Moa Slip was so exhausted by her struggle that she had to be taken out of the race.

Juvenile Soccer

Juvenile soccer fixtures carded Saturday follow:

Esquimalt meet Market vs. Hill's Corner, Bullen Park; referee, Edgar Borde.

Wimpy's Capitals vs. Victoria West Cubs, Heywood Avenue; referee, W. J. Cull.

Kick-offs at 10.30 o'clock.

ROMNES TAKES OVER LEAD IN AMERICAN SECTION

Chicago Sniper Leading Parade By Close Margin

Goal and Three Assists Over Week-End Puts Winger in Front of Paul Thompson by Lone Point—Schriner at Top of Canadian Division—Thoms Second, Chapman Third

MONTREAL, Feb. 3 (AP.)—Chicago Black Hawks' drive to the top of the National Hockey League's United States Section and the reorganized New York Rangers' fight to stay out of the cellar were fully reflected tonight in weekly statistics issued by President Frank Calder. Doc Romnes scored a goal and three assists for Chicago during the past week to take over leadership of the section, with eight goals and sixteen assists, twenty-four points. He crowded the heels of Dave Schriner, of New York Americans, leader of the whole league with ten goals and fifteen assists, twenty-five points.

DOC ROMNES

Paul Thompson got two goals and an assist to aid the Hawk advance and tied with Cecil Dillon and Frank Boucher, of Rangers, for second place in the United States Section, each with twenty-three points. Dillon scored three goals and made two assists during the week, while Boucher got one of each. Another Hawk to figure prominently was little Mush March, who had two goals and two assists.

In the Canadian Section, Bill Thoms, of Toronto Maple Leafs, took second with twelve goals and twelve assists, twenty-four points, up two points on the week. Art Chapman, of Americans, was third with eight goals and fourteen assists, twenty-two points.

Red Horner, of Leafs, tried hard to keep his penalties down, but was sent off twice at Chicago last night to boost his total to 127 minutes, by far the greatest in the league. Other bad men were Allan Shields, Maroons, fifty-seven, and Roger Jenkins, Boston, forty-nine.

SCORING LEADERS

Canadian Section

	G	A	Pt	Pn
Schriner, Americans	10	15	25	4
Thoms, Toronto	12	12	24	13
Chapman, Americans	8	14	22	12
Conacher, Toronto	11	10	21	44
Boll, Toronto	12	8	20	10
Joliat, Canadiens	13	6	19	12
Goldsworthy, Canadiens	12	7	19	8
Haynes, Canadiens	4	14	18	10
Smith, Montreal	9	7	16	47
Metz, Toronto	12	3	15	14
H. Jackson, Toronto	8	7	15	10
Northcott, Montreal	7	8	15	22
Robinson, Montreal	5	10	15	15
Kelly, Toronto	8	6	14	16
Oliver, Americans	7	7	14	8
Lepine, Canadiens	6	8	14	0
Stewart, Americans	5	9	14	12

United States Section

	G	A	Pt	Pn
Romnes, Chicago	8	16	24	6
Thompson, Chicago	13	10	23	15
Dillon, Rangers	13	10	23	6
Boucher, Rangers	9	14	23	2
Weiland, Boston	10	11	21	9
Lewis, Detroit	9	11	20	21
Aurie, Detroit	11	8	19	15
Barry, Detroit	10	9	19	8
March, Chicago	9	10	19	23
Beattie, Boston	8	11	19	26
Howe, Detroit	9	9	18	16
Patrick, Rangers	7	10	17	21
Morenz, Chi.-Rangers	6	11	17	20
Brydson, Rangers-Chi.	5	12	17	11
McFadyen, Chicago	3	12	15	22
H. Kilrea, Detroit	4	11	15	31

OFFICIAL STANDINGS

Canadian Section

	W	L.	D	F	A	Pt.
Montreal	13	12	4	58	61	30
Toronto	13	13	3	78	74	29
Canadiens	9	15	7	57	72	25
Americans	10	16	3	62	67	23

United States Section

	W	L.	D.	F.	A	Pt.
Chicago	16	11	3	57	48	35
Detroit	14	9	6	67	56	34
Boston	14	12	3	52	43	31
Rangers	13	14	5	60	70	31

Overcoat Clearance
THREE SPECIAL GROUPS
$9.85 $12.85 $16.85
Price & Smith, Ltd.
614 YATES STREET

"Chuck" Conacher Closing in on Goal

This is what a goalkeeper faces when Charlie "Chuck" Conacher, big Toronto right-winger, gets inside the defence for a shot. Our alert cameraman was ready as "Chuck" swerved in close this time with the net-tender at his mercy. As Chuck holds his shot, watching like a cat for the goalie to make his move, that worthy, likewise waits, and a split second battle of wits takes place until Conacher fires his bullet drive. Then it's up to the wearer of the pads to hold that shot and clear before Conacher or his helpmates get in for the rebound. The Leaf right-wing bomber has just returned from a lay-off, caused by a shoulder injury.

RED STACKS TO MEET FUELMEN

Open City Cage Games Tomorrow Evening—Hoyle-Brown to Play Saanich

Victors in the preliminary playdowns, Island Tug "Red Stacks" and Kingham-Gillespie, intermediate "A" boys' hoop quintettes, will open their two-game play-offs for the city championship tomorrow evening, at the Victoria High School Gymnasium, when they clash in the middle fixture on the three-game programme being presented by the Victoria and District Basketball League.

Hoyle-Brown and West Saanich Mercantile, men's senior "B" hoopsters, will continue their battle for the title, when they meet in the feature encounter on the card. In the initial fixture last Friday the merchants gained a 42-37 victory, and will take the floor tomorrow evening with a five-point lead. Total points in the two games will decide the champions.

Pantorium and Burnetts, fair sex quintettes, will battle in the curtain-raiser, scheduled to commence at 7:30 o'clock.

DUNCAN SIDE IN TRIUMPH

Defeats Nanaimo South End In Football Match Sunday By 2-0 Score

DUNCAN, Feb. 3.—Duncan United defeated Nanaimo South End, 2-0, at football here yesterday on a muddy field. The match was evenly contested throughout. In the first half it was a see-saw battle, with neither side having the edge, and both sides missing frequent chances to score. The half ended with no goals being scored. Duncan had a slight edge in the second half and a nice bit of combination saw their efforts rewarded with Carr scoring on a pretty drive. A few minutes later, Mills broke through on a solo effort and beat the goalkeeper with a hard drive. South End staged several rushes, which were unsuccessful, due to weak forwards and the splendid work of Weaver and Campbell, Duncan fullbacks. Watson and Esterbrook were outstanding for the visitors.

Craig handled the whistle, and the teams were:

South End — Johnson, Watson, McKay, English, Bevis, Waugh, Bilton, Kemp, Esterbrook, Kilby and Golabar.

Duncan United—Zizac, Campbell, Weaver, Davidson, Carr, Muir, Devlin, Clayton, Strang, Mills, Walton and Bennett.

NEW ORLEANS RACING

FAIR GROUNDS, NEW ORLEANS, Feb. 3.—Results here today follow:

First Race—Mile and one-sixteenth
Brilliant Miss (Speer) $25.00 $10.60 $7.00
Captain Danger (T. P. Martin) 6.80 5.40
Irish Vote (Cowles) 3.60
Time, 1:54 4-5. Also ran: Golden X, Sportime Maudie, Probationer, Una O, Austerlitz, No Mistake, Dorothy Dale, Scout Chief.

Second Race—Six furlongs
Viper (Polk) $3.40 $2.80 $2.60
Immutable (Lang) 12.00 6.00
Josie G. (Parke) 3.00
Time, 1:18 4-5. Also ran: Alpenstock, Busy Lad, Bootvale, English Manners, Black Arnes, Beasle Blues, Nellie S.

Third Race—Six furlongs
Meteorie (Polk) $7.80 $5.00 $3.00
Good Aim (Cowley) 6.80 4.60
Bulch (Hernandez) 6.20
Time, 1:18. Also ran: Blake, Hot Flash, Mervin B., Sunny World, Brother Ben, Forceful, Bread King, Minforce, Loyal Knight.

Fourth Race—Six furlongs
All Night (Spears) $8.20 $4.60 $3.40
Catchall (O'Day) 2.60 2.60
Liberty Oak (Laurin) 3.00
Time, 1:16. Also ran: Levanl, Lamp Black, Little Marcelle, Vee Eight, Mt. Washington.

Fifth Race—Mile and one-sixteenth
Painted (G. Smith) $7.60 $3.60 $3.60
Smooth (Donoho) 3.00 4.40
Levi Cooke (Leyland) 3.40
Time, 1:52 3-5. Also ran: Sedale, Discobolus, Arctic Star, Sweet Gal.

Sixth Race—Mile and one-sixteenth
Hit and Run (Molena) $8.00 $3.60 $2.60
Bijou's Wave (Cowles) 6.00 3.00
Hair Trigger (Polk) 3.00
Time, 1:50. Also ran: Justa Shek, U Demon, Habanero, Poopdeck.

Seventh Race—Mile and seventy yards
Gay Davis (Polk) $6.20 $4.60 $3.60
Enro (Parke) 4.20 3.40
Bobby Reeen (T. P. Martin) 3.40
Time, 1:51. Also ran: Realize, Dusty Lane, Dispeller, Black Red, Simon, Holster, Bank Shot, Showman.

OVERNIGHT ENTRIES

First Race—Six furlongs
Color Bell 99
Commandman 115
Beam 111
Onside 119
Inflate 106
Dark Roamer 115
Declaration 115
Jambalaya 116
Sure Gamble 116
Pentor Call 115

Second Race—Five and one-half furlongs
Die-Hard 102
Skinny Carlock 97
Inspection 103
Dorasya 109
Mauna Mater 104
Princess Jaun 97
Terry Lass 109
Brown Witch 104
Burgoo 116
Bernice Man 114
Lanquo 102
Wise Mona 109
Rubens Choice 104
Geof 102
Phyllis T. 97
Desires 106
War Saint 114
Royal Image 96

Third Race—One mile
Nanny D. 106
Traumsane 110
Try Fair 110
Culloden 110
Bright Knot 110
Glove 105
Sir Cover-up 108
Tom Thumb 110
Red Cardigan 110
St. Carll 110
Seymour 110
Little Cyule 110
Stout Heart 110
Burns C. 105
Hornblume 110
Morroll 110
Game Annie 105

Fourth Race—Three furlongs
Silver Palm 114
Sergeant Al 105
(A) Quick Time 111
Whispendi 118
(A) Debate 114
Flying Trick 118
John M. Kos 118
(A) I. J. Collins entry

Fifth Race—Six furlongs
Captain Joy 106
Bald Crest 111
Eddy Lee 110
Rishi 109
Dr. Carr 110
Miss Vince 102
Pan Toy 111

Sixth Race—Mile and seventy yards
Lady Marlboro 107
Pre War 112
Sacbredo 111
Julia Grant 107
Star Divide 102
Old Field 108
Wise Advocate 102

Seventh Race—Mile and seventy yard
Thistle Dirt 114
Lady Lemarnie 109
Empress Wu 109
Sobette 114
Dinky Lass 105
Black Flash 106
Wind Song 111
Thunder Lass 111
Firemask 111
Flower Day 106
La Belloite 109
Kapoola 106
Wild Daughter 114
Little Brook 109
Easy B.d 109
Lilac Broom 111
Charrin 111
Modesto 114

Eighth Race (substitute)—One mile
Suffolk 110
Deshurst 110
Judge O. 110
Rodjes 110
Alwin 110
Why Not 110
Skiil 110
Leys Ormont 105
Red Wick 110
The Nile 109
Corvine 105
Noble Tiller 110
Montmarty 105
Miss T. 105
Grand Flight 105
Omar Jones 110
Indian Red 110
Anapola 105

SEA HAWKS IN TOP POSITION

Seattle Icemen Keep Up Fast Pace in Northwestern Hockey League

VANCOUVER, Feb. 3 (AP.)—Seattle Sea Hawks, lifted bodily by Frank Foyston's guiding genius from the cellar position in which he found them seven weeks ago, tonight took over leadership of the Northwestern Hockey League with a 5-3 victory over Vancouver Lions, who had previously shared the lead with Portland.

First Period—1. Seattle, Gilhooley, 18:30.

Second Period — 2. Vancouver, Smith (Hutton-O'Neill) 8:39; 3. Seattle, Tabor (McAdam) 10:37; 4. Vancouver, O'Neill, 16:10; 5. Vancouver, Hutton (Palm) 17:18; 6. Seattle, McAdam (Tabor) 19:51. Penalty, Gilhooley.

Third Period—7. Seattle, Proudlock, 2:49; 8. Seattle, Mullen, 11:00.

Seattle Elks to Meet Dominoes Saturday Night

SEATTLE Elks, smart team of basketball players from the Northwest Community League, will make their Victoria debut on Saturday evening at the Victoria High School gymnasium, when they stack up against the Dominoes, Canadian champions, in another of the popular inter-city exhibition cage fixtures. Players who will make the trip here include Khile, Milroy, J. Voelker, Foster, George, Jackson, Frederick and T. Johnson. The inter-city attraction will be preceded by a local game, which will commence at 8 o'clock.

Chicago, Boston And Rangers in Puck Victories

Hawks Blank Leafs in Sunday Fixture, 2-0—New York Squad Takes 4-2 Decision From Maroons—Boston Bruins Continue to Stay in Running by 2-1 Victory Over Americans

(By the Canadian Press)

Those who believe the American division of the National Hockey League will produce the next Stanley Cup winner could point to the week-end results to back their argument. United States teams won four of the five intersection games played. Toronto Maple Leafs won the only victory for the Canadian forces with a 3-2 overtime decision over Chicago Black Hawks at Toronto Saturday night, and Hawks evened that by beating the Leafs, 2-0, in Chicago Sunday night.

BILL COOK

New York Rangers won 4-2 from Montreal Maroons at Madison Square Garden, and Bruins took a 2-1 decision from New York Americans at Boston in other games Sunday night, while Detroit won the second Saturday encounter, 3-1, from Canadiens at Montreal.

Toronto made the only move in the standings, inching up to within a point of Maroons, leaders of the Canadian section. The four winning American division teams stayed just where they were, with Chicago leading Detroit by a point and Rangers and Bruins trailing Wings by three.

Nick Metz was the hero of the Toronto win with a nicely-finished goal in overtime. When Mike Karakas dove out of the net in an attempt to smother his shot, Metz drew the puck aside and flipped it into the net.

Glen Brydson had sent the game into overtime by scoring in the fifteenth minute of the third period after Bill Thoms and Frank Clancy had given Leafs a 2-1 lead with their second-period counter. Mush March scored Hawks' first in the opening period of the well-played game.

ANOTHER SHUTOUT

Toronto had more of a margin of play at Chicago on Sunday night, but no luck. Karakas kicked out thirty-seven of their shots to score his seventh shutout of the season.

Paul Thompson and Donnie McFadyen did the Chicago scoring, McFadyen alone and Thompson with Doc Romnes, Johnny Gottselig and March assisting. Both came in the third period, one in the last minute of play.

Detroit snapped a losing streak of three straight games when they took Canadiens and the division leadership for a day until Hawks won it back on Sunday night. Ebbie Goodfellow, the American division leading bad man, put Wings up in the first period and Syd Howe and Gordon Pettinger added the others.

While Goodfellow was serving one of the game's two penalties in the middle session, Canadiens got their only goal on a gang play, Armand Mondou scoring and George Mantha, Paul Haynes, Irvin Frew and Leroy Goldsworthy getting assists.

All the scoring in the American-Boston game came in the last three minutes of overtime after the teams had played more than three periods of listless hockey.

Some of the crowd were on their way out when Max Kaminsky scored. With less than two minutes to play, Lorne Carr tied the game on a pass from Art Chapman and Boston immediately came back with the winning goal.

NETS WINNING GOAL

Dit Clapper scored the valuable goal, but Babe Siebert got most of the credit for the play. He led the rush and passed to Red Beattie, who relayed it to Clapper. Siebert also had a part in the first counter.

Montreal Maroons had the score tied in the first period of the game at New York, but three Ranger goals in the middle session decided the issue. Frank Boucher, Cecil Dillon, Bill Cook and Howie Morenz scored for Rangers, while Herbie Cain and Dave Trottier were the Maroon marksmen.

WINS $1200 RACE EVENT

Wise Daughter Takes Early Lead to Capture Handicap At Santa Anita

LOS ANGELES, Feb. 3 (AP.)—Wise Daughter, stepping into an early lead and holding it, won the $1,200 Suisun Handicap at Santa Anita Park today.

The Milky Way Farm's five-year-old mare, paying $6 to win, beat out Easy Sailing and Bartering Kate in the feature race of the day, a six-furlong event for fillies, mares three-year-olds and up.

She paid $4.20 to place and $2.80 to show for a $2 ticket. Easy Sailing paid $6.80 and $3.60, and Bartering Kate paid $3.20.

First Race—Three furlongs
Brass Bottle (R. Jones) $16.20 $ 7.20 $ 4.00
Tintoretto (Couch) 34.00 12.40
Ready Teddy (H. Richards) 2.60
Time, :35 1-5. Also ran: The Runner, Star Singer, Bon New, Miss Leannah, Chicolean, Friend Andy, Ancestral, Moonburn, Final Play, Belshazzar, Jaipur.

Second Race—Six furlongs
Marie (Yager) 129.40 113.60 57.00
Dirigible (Josephson) 12.60 7.20
Bonynge (Shultz) 5.20
Time, 1:14 2-5. Also ran: Traitor, Easter Doll, Coya, Habnab, Don Marcus, Vacillate, Running Heel, Carmanchita.

Third Race—Six furlongs
Home Loan (Brammer) 122.40 37.80 14.20
Bon Amour (Luther) 5.40 3.60
Lady Florise (Reeve) 2.80
Time, 1:13 1-5. Also ran: Deerby, Cone Joe, Tamalpias, Amy Cooper, Von Eric, Vermont Rose, San Jose.

Fourth Race—Six furlongs
Atholton (Fallon) $7.20 $5.00 $3.40
Miletta (Kurtinger) 4.40 3.20
Lady Roma (Stevenson) 4.40
Time, 1:13 3-5. Also ran: Bay Buddy, Upholder, San Rafael, Rotherham, John Doe, B. Eighty, Quick Look, Emigrante, Mr. Ricks.

Fifth Race—Six furlongs
The Bailiff (Stalling) 10.20 $5.60 $4.00
Tractable (Yates) 8.80 5.80
Harold II (Brammer) 9.60
Time, 1:12 3-5. Also ran: Drombo, Handpast, Odd Blue, Kieva, High Image, Flight of Gold, Leelarious, Merry Carolyne, Monks Dude.

Sixth Race—Six furlongs
Wise Daughter (A. Robertson) 16.00 $4.20 $2.80
Easy Sailing (Peters) 6.80 3.60
Bartering Kate (Corbett) 3.20
Time, 1:12 3-5. Also ran: Uppermost, French Princess, Cleanout.

Seventh Race—Mile and one-sixteenth
Marpal (Brammer) 123.60 19.00 $ 4.40
Manaaer Bill (Taglin) 8.60 6.20
Lobites (McCormick) 5.40
Time, 1:47 1-5. Also ran: Dutch Uncle, Grayback, Royal Gold, Marsala, Dignified, Midshipman.

Eighth Race—Mile and one-sixteenth
Poet Prince (Balaski) $24.00 19.00 $ 6.60
Saint Kitts (W. Ray) 4.60 4.00
Paradise Maid (Mauro) 14.00
Time, 1:47 4-5. Also ran: Ebella, Triptrap, Heart Balm, Lanadoane, Chutterly, Viking Hills, High Man, Nappus.

OVERNIGHT ENTRIES

First Race—Three furlongs
Bon Hamburg 118
Bon Boots 118
Idler 118
Cecie Madera 118
Greens 115
Shasta Spark 116
Aurangzeb 118
Santa Monica 115
Morisaee Pride 115
Bonluna 110
Leek 110
Red Tree 113
Sky Meter 118
Downegouth 116

Second Race—One mile
Postlipo 102
Fan Away 101
Fit Here 106
Early Hour 103
Shasta Kup 103
Uncle Gus 110
Rich Girl 95
Amalthea 98
Aldaquecher 110
Young Conard 106
Tomlin 100
Christine Adee 102

Third Race—Six furlongs
Marcleave 111
Gemma 101
No Worry 106
Bright Pam 106
Retired 112
Charmina Miss 108
MacLeod Breeze 113
Iritoma 108
Speedy Return 113
Canrock 111
Pepper Patch 108
Wee Santa 108

Fourth Race—Six furlongs
Eisenberg 111
Maderia

KENT'S
VICTOR
'Globe Trotter' Radio
$65.50
KENT'S
641 Yates St. Phone E 6013

MANHOOD, HOW REGAINED
CONSULT US
Book on "Loss of Manhood" and other ills of Men, with treatment for Enlarged Prostate without operation. Diagnosis Form. Testimonials and advice in plain envelope. Also Book on Skin and Blood Diseases Free by mail.
Our Specialty—Treatment by mail without personal interview.
ENGLISH HERBAL DISPENSARY LTD
1359 Davie St. Vancouver B.C.
Establishing in Vancouver—32 Years

Santa Roma 102
Rolandra 102
Texas Knight 107
Sun-Il Mariscate 107
Justa Hymn 109
Pelaxe 112
Physician 116
High Pockets 112
Mantegna 107
Two Tricks 106

Fifth Race—Six furlongs
Kent 114
Blackmail 103
Fancy Flight 104
Pail 105
Pelsyn
Parafuin 118
City Slicker 112

Sixth Race—Six furlongs
Cape Horn
Manners Man 112
Hah Tomlon 116
Blackcurl 107
St. Stephens 118
Ah Sweetheart 112
Dark Winter
Peradventure 107
A Nuba 112
(A) G. A. Mandall entry

Seventh Race—Mile and one-sixteenth
Communist 99
Squeezer 116
Sandycarl 109
Church Call 107
Bumbouts 105
Mad Frump 106
First Entry 109
War Letter 107

Eighth Race—Mile and one-sixteenth
Electric Gift 108
Publication 110
Little Lad 105
Morpheus 113
Len Hekrr 109
Miss Ulip 104
Well Star 108
Brilliant Duke 108
Brown Hills 105
The Triumvir 105
Low Bridge 105
Trevallion 108

STATES WILL FACE MEXICO IN NET PLAY

Americans Drawn Against Mexicans in First Round Of Davis Cup Series

LONDON, Feb. 3 (AP.)—The United States and Mexico, which met in the finals of North American zone competition a year ago, were matched against each other today in the first round of 1936 Davis Cup tennis play.

Cuba and Australia, the other challengers in the American zone, will play for the right to meet the winner of the Mexico-United States match.

These pairings and those in the first round of European zone competition were determined today. The draw was made in the Mansion House by the Lord Mayor, Sir Henry Vincent.

At the same time, dates were assigned for the inter zone final, between the winners of the American and European zones, and the challenge round with Great Britain defending the cup against the survivor of inter-zone competition.

All European competition will be completed by July 13. The inter-zone final has been scheduled for July 18, 20 and 21, and the challenge round for July 25, 27 and 28, both at Wimbledon.

Victoria West Meets Esquimalt For McGavin Cup

ESQUIMALT and Victoria West, first and second-berth occupants, respectively, of the Victoria and District Football League, will share the first division spotlight on Saturday afternoon, when they clash in the McGavin Cup final at the Royal Athletic Park. The kick-off is set for 2:30 o'clock, with J. C. "Scotty" Dowds handling the whistle. In the only second division match carded, Saanich Thistles will oppose Victoria West in the Peden Cup semi-final at Heywood Avenue. Robb will officiate. The kick-off is set for 2:30 o'clock. In case of a draw at the end of the regulation playing time, overtime will be played. Net proceeds from the McGavin Cup fixture will go to the injured players' fund.

SCOTT'S SCRAPBOOK - - - - *By R. J. Scott*

HENNESSY means COGNAC
HENNESSY
H. HENNESSY & Co. COGNAC
PRODUCE OF FRANCE
...and Cognac means brandy produced in a certain district of France, the particular soil and climate of which are responsible for a quality which cannot be equalled anywhere else in the world.
PRICES 26-oz. Bottle $4.50
13-oz. Bottle $2.40
INSIST ON
HENNESSY
★ ★ ★ BRANDY
PRODUCED, MATURED AND BOTTLED IN COGNAC, FRANCE
This advertisement is not published or displayed by the Liquor Control Board or by the Government of British Columbia

W. & J. WILSON
Men's and Boys' Clothes
Jaeger Woollens — Burberry Coats
Established 1862
1217 GOVERNMENT STREET PHONE G 5613

FINANCE - COMMERCE - MARKETS

Stock Prices at New York Mart Move Up Slightly

mestic traders touched spurs to the stock market today in the final half hour of dealings.

Buying spread rapidly in an assortment of mining, steel and industrial specialty shares, but the move came too late to leave a broad imprint on the list as a whole, where declines slightly outnumbered advances.

Nevertheless, the Associated Press average of sixty stocks, up .5 of a point at 59.9, was at the best level since September 1, 1931, and there were numerous individual new tops for five years or longer.

Trading was in good volume toward the finish, but, during the early proceedings, business was restricted as Wall Street awaited a decision on the TVA by the Supreme Court, which was not forthcoming. Total turnover in the Stock Exchange was 2,318,527 shares.

Some inflation thinking was said to have been promoted by a further decline in the dollar in the foreign exchange market, which allowed banking institutions to arrange the first gold exports to Europe since 1934.

The New York Federal Reserve Bank announced that $5,600,000 of the yellow metal had been withdrawn by banks for shipment to France.

In the bond market, United States Government obligations were a little ragged, but failed to show evidences of the unsettlement over the monetary situation, which was indicated by dollar rates in foreign exchange trading. With the exception of further buoyancy in low-priced rail loans, the corporate list was narrow.

There was little change in the foreign division.

(H. A. Humber, Ltd.)
(All Fractions in Eighths)

	High	Low	Close
Air Reduction	189 1		189 1
Allied Chemicals	186 2	184 4	186 2
Allis Chalmers	43 2	40 2	43 2
Amer. Can	124	122	124
Amer. Por. Power	8 4	8 2	8 4
Amer. Locomotives	28		28
Amer. Radiator	23 7	22 6	23 2
Amer. Rolling Mills	32 4	31 4	32 2
Amer. Smelter	65 4	64 1	65 4
Amer. Sugar	56 6	56 2	56 4
Amer. Tel	182 2	181 5	182 2
Amer. Tobacco	103	102	103
Amer. Waterworks	23	22 4	22 6
Anaconda Copper	31 3	29 5	31 3
Atchison Railway	75 4	73 4	75 4
Atlantic Refining	31	30 6	31
B. O. Railway	18 1	18	18 1
Beth. Steel	53	51 6	53
Borden	28 2	27 7	28 2
Borg Warner	73 1	70 4	73 1
Bryas	34	33 4	34
Cal. Pack	34 6	34 4	34 6
C. P. R.	12 7	12 4	12 7
Case (J.I.)	108 1	105 4	108 1
Caterpillar Trac.	84	83 2	83 6
Celanese Corpn.	28 6	28 3	28 6
Cerro de Pasco	54 3	53	54 3
C. & O. Railway	58 3	58	58 2
Chrysler	94 4	91 4	93 7
Columbia Gas	16 2	15 7	16
Commercial Solvent	21	20 6	21
Con. Gas	35 7	34 7	35 7
Cont. Oil	37	36 4	36 5
Deere & Co.	68 6	68 4	66 4
Dome	50 2	49 2	50 2
Douglas Aircraft	73	70 2	72 3
Dupont	147 3	145 2	147
Eastman Kodak	157 4	157	157
Elec. Auto Lite	39 3	38 2	39 2
Freeport Texas	35	34 6	34 6
General Foods	34 3	34 2	34 3
General Electric	40 6	39	40 6
General Motors	60 2	59	60 2
Goodyear	25 4	24 7	25 3
Great West Sugar	33 4	32 4	33 4
Great Northern	35	34 6	34 6
Howe Sound	54 1	52 7	54 1
Hudson	15 7	15 6	15 7
Hupmobile Motors	2 3		2 3
Ind. Rayon	29 6	29 3	29 4
Int. Nickel	49 3	48 5	48 7
Int. Tel.	17 2	16 6	17 2
Johns-Manville	114	112 2	114
Kennecott Copper	34 6	32 6	34 6
Kresge	24	23 5	24
L. & M. Tobacco	114 4		114 4
Liquid Carbonic	38 4	37 6	37 6
Loew's	53	52 6	53
Lorillard	25 7	25 2	25 4
Mack Truck	28 6		28 6
Mathieson Alkali	31 6	31 3	31 6
May Stores	49	48	49
McIntyre	47 5	45 7	47 4
Mex. Sea Oil	36	35 4	36
Montgomery Ward	39 2	37 4	39 2
Nash	18	17 7	18
Natl. Biscuit	33 2	32 4	33 1
Natl. Dairy	33	32 4	32 5
Natl. Distillers	29 1	28 6	29
Natl. Power & Light	12 3	11 6	12 1
New York Central	34 2	33 6	34 2
Northern Pacific	27 2	26 4	27 2
Ohio Oil	16 7	16 3	17
Packard	8	7 7	8
Patino	17	16 3	17
J. C. Penny	72 3	71 7	72 3
Penn. Railway	35 6	35 4	35 6
People's Gas	45 6	45 2	45 6
Pullman	44	43 4	44
Radio	13	12 4	13
Rem. Rand	21 7	21 1	21 5
Republic Iron & Steel	22 4	21 5	22 2
Reynold's Tob.	58 2	58	58 2
Safeway Stores	33 3	33	33 3
Sears Roebuck	64 3	64 2	64 3
Shell	18 2	18	18
South. Cal. Edison	27 3	25 2	27 3
South. Pacific	33		32
South. Porto Rico	30 2	29 6	30 2
Standard Brands	18	15 7	16
Standard Gas	8 4	8 1	8 4
Standard Oil Calif.	44 3	43 5	44 2
Standard Oil N. J.	60 2	59 7	60 1
Socony Vacuum	18 4	18 2	18 3
Studebaker	10 2	10	10 2
Swift & Co.	24	23 7	24
Texas Corpn.	35 3	34	34 2
Texas Gulf	38 3	38	38 2
Timken	68	67 6	67 6
Trans. America	12 4	12 6	12 7
United Gas & Imp.	19	18 4	19
Underwood Elliott	93	92	92
Union Carbide	75 7	71 2	75 7
Union Oil, Cal.	23 3	21	23 2
Union Pacific	122 4	121 4	122 4
United Airways	28	27 4	28
United Fruit	77 2	77	77
U. S. Alcohol	41	39	41
U. S. Pipe & Foundry	34 4	33 2	34
U. S. Rubber	19 4	18 7	19 4
U. S. Steel	51 5	49 7	51 4
U. S. Smelting	95	93	95
Vanadium	23 6	22 5	23 6
Warner Bros.	12 8	12 2	12 6
Westinghouse	119 2	112 4	117 6
Western Union	77 2	75 6	76 4
Woolworth	55 2	53 4	55 2

Dominion Bonds

(Burns & Wainwright, Ltd.)

		Bid	Asked
Dom. of Can.	1937	107 75	108.825
"	1937	104 00	105.00
"	1938	102 625	103 50
"	1939	106 75	107 75
"	1941	109 875	110 75
"	1943	112 25	113 25
"	1943	103 75	104 75
"	1943	113.125	114.00
"	1944	111 25	112 125
"	1945	108.00	108 875
"	1946	111 125	112 125
"	1946	103 625	104 50
"	1948	107 25	108 125
"	1948	109.00	109 875
"	1967	109 125	110.00
"	1968	109 25	110 125
"	1975	109 375	110 25
"	1936	98 25	99.00
C.N.R.	1946	112 50	113 75
"	1946	111 50	112 25
"	1957	110 50	111 75
"	1953	115 50	116 75
"	1969	115.75	117 00
"	1970	115 75	117 00
"	1934	114 50	115 75
"	1940	98 50	99 75
"	1944	102 75	104 25

Liverpool Wheat

LIVERPOOL, Feb. 3 (AP).—Following are today's per-bushel wheat quotations, c.i.f. Liverpool, in Canadian funds at current sterling exchange rate of 4.03, as supplied by Broomhall:

	Today	Sat'y
No. 1 Man. Northern, Vancouver, Feb.	103⅞	102⅞
No. 2 Man. Northern, Atlantic (Old), Feb.	100⅝	100⅛
No. 2 Man. Northern, Vancouver (New), Feb.	102	102½
Argentina (Barusso), Feb.		
March	101	101⅝
Australian, Feb.	97½	96⅞
Australian, March	94⅛	95⅛
French, Feb.	82	83⅜

REASONABLE CHARGES

●The fees allowed Trust Companies by the Courts are reasonable, and no larger than those allowed to private Executors.

No matter how small your Estate may be, it will benefit from Trust Company administration.

The fact that Estates are often saved much more than the amount of the fee allowed is only another reason why you should appoint an experienced Trust Company your Executor.

THE ROYAL TRUST CO.
EXECUTORS AND TRUSTEES
1202 Government Street, Victoria
Manager: F. E. Winslow
8515A

ASSETS UNDER ADMINISTRATION EXCEED $736,000,000

HEAVY HAULING
WE SPECIALIZE IN HANDLING BOATS, MACHINERY, SAFES, ETC.
ESTD. 1890 HEANEY'S CALL G1194

FOREIGN EXCHANGE

NEW YORK, Feb. 3 (AP).—Foreign exchange firm. Quotations in cents.

France — Demand 6.69½; cables 6.69¾.

Italy—Demand 8.06; cables 8.03.

Demand.

Belgium—17.10.

Germany—40.89; reg. tourist 23.75; reg. commercial 22.45.

Holland—68.78.

Norway—25.30.

Sweden—25.97.

Denmark—22.48.

Finland—2.22.

Switzerland—33.04.

Spain—13.87.

Portugal—4.56½.

Greece—.95½.

Poland—19.15.

Czechoslovakia—4.29.

Jugoslavia—2.33.

Austria—19.08.

Hungary—23.85.

Rumania—.60.

Argentina—33.50.

Brazil—8.58.

Tokio—29.37½.

Shanghai—30.20.

Hongkong—33.12½.

Mexico City—27.85.

Montreal—In New York—100.37.

New York—In Montreal—99.62½.

STERLING EXCHANGE

NEW YORK, Feb. 3 (AP).—Quotations in dollars: Demand 5.03¼; cables 5.03¾; sixty-day bills 5.02¼.

WHEAT PRICES RECEDE AGAIN

Futures Drift at Winnipeg as Outside Markets Drop Fractionally

WINNIPEG, Feb. 3 (P.).—Wheat prices declined almost of their own volition on the Winnipeg Grain Exchange today. A selling order or two sufficed to leave values 7-8 to 5-8 cents lower, May at 86 1-4, July at 87 and October at 85 5-8 cents.

Week-end export sales of less than 150,000 bushels of Canadian wheat proved insufficient to stem occasional offerings.

Liverpool was 7-8d lower for the day, while loss of nearly a cent a bushel was registered at Chicago. Buenos Aires was off fractionally.

Cash wheat and coarse grains were quiet.

WINNIPEG GRAIN
(H. A. Humber, Ltd.)

Wheat—	P.C.	Open	High	Low	Close
May	87⅛	87	87	86⅛	86⅞
July	88⅞	87⅞	87⅞	86⅞	87
Oct.	86⅛	86	86	85⅝	85⅝
Oats—					
May	32	32	32	31⅞	31⅞
July	32⅛	31	31⅛	31⅛	31⅛
Rye—					
May	45	44	45	44⅛	44⅛
July	46	46	46⅛	45⅛	45⅝
Barley					
May	37	36⅞	36⅞	36	36⅞
July	37⅛	37⅛	37⅛	37⅛	37
Flax—					
May		116			115
July					115

Cash Grain

Wheat—1 Hard, 84⅛; 1 Nor., 83⅞; 2 Nor., 81⅛; 3 Nor., 77⅛; 4 Nor., 74⅛; No. 5, 68; No. 6, 57; Feed, 47⅛; Track, 83⅝; Amber Durum No. 1, 78⅛; No. 2, 73⅛; No. 3, 68⅛; No. 4, 63⅛; Track, 78⅛. A.R.W. Wheat No. 1, 74⅛; No. 2, 72⅛; No. 3, 70⅛; Garnet No. 1, 79⅛; No. 2, 76⅛.

Oats—2 C.W., 33⅞; 3 C.W., 29⅞; Ex. 1 Feed, 29⅛; 1 Feed, 28⅛; 2 Feed, 24⅛; 3 Feed, 22⅛; Track, 32⅞.

Barley—2 R.O.W., 36⅛; 3 R.O.W., 44⅞; 3 C.W., 34⅛; 4 C.W., 31; 5 C.W., 30⅛; 8 C.W., 28⅛; Track, 34.

Rye—1 C.W., 42⅛; 2 C.W., 42⅛; 3 C.W., 37⅛; Rej. No. 2, 39⅛; 4 C.W., 35⅛; Track, 42⅛.

Flax—1 N.W.C., 139; 2 C.W., 135; 3 C.W., 144; 4 C.W., 135; Track, 139.

CHICAGO GRAIN
(H. A. Humber, Ltd.)

Wheat—	P.C.	Open	High	Low	Close
May	100⅛	100⅛	100⅛	99⅛	99⅝
July	89	89	89⅛	88⅛	88⅝
Sept.	87⅞	87⅛	87⅞	87⅛	87⅞
Corn—					
May	60	60	60	60⅛	60⅝
July	60⅛	60	60⅛	60	60⅛
Sept.	61	61	61	60⅛	60⅞
Oats—					
May	28⅛	28⅛	28⅛	28	28⅛
July	28	28	28	28	28
Sept.	27⅞	27	27	27⅛	27⅛
Rye—					
May		57	57⅛	56⅝	57⅛
July		58⅛	58⅛	55⅞	55⅞
Sept.		55	55⅛	55⅛	55⅛

New York Curb

(H. A. Humber, Ltd.)

	Bid	Asked
Amn. Cynamid "B"	34	34
Amn. Super	3⅝	3⅞
Amn. Gas	49	49⅞
Associated Gas	1	1
Brazil	14	14⅞
Cities Service	6⅛	6⅛
Elec. Bond	19	19⅛
Ford "A"	28⅛	28
Ford	8⅞	6⅞
Hudson Bay	28	28⅞
Humble Oil	72⅛	73⅛
Intl. Pete.	38⅛	39
Imperial Oil	24	24⅛
Newmont	94⅛	95⅞
Pioneer	11	11⅞
Standard Oil, Kentucky	22⅛	22⅛
Amn. Aluminum	100	101
United Gas	5⅞	6
United Gas L. & P.	5⅛	5⅞
Niagara-Hudson Power	10⅛	10⅞
Distillers, England	24⅞	25⅛
Gulf Oil	65⅞	66
Atlas Corpn.	14⅛	14⅞
Marconi	2⅞	2⅞
Fisk Rubber	8⅛	8⅛
Creo Pete.	32	32⅛
Cord	8⅛	8⅞
Lakeshore	52⅞	58⅛
Teck Hughes	5⅛	5⅞
Hecla	13	13⅛
Parke-Davis	46⅞	47
Wright Hargreaves	8⅛	8⅞
Sunshine	33	33⅛

Foreign Bonds

(Burns & Wainwright, Ltd.)

	Bid	Asked
Australia 5½, 1957	105.25	105.75
Belgium 6½, 1955	106.25	106.75
Bogota 8½, 1945	19.75	20.25
Denmark 5½, 1955	100.825	101.125
French 7½, 1941	175.75	176.25
German Gov't 7½, 1949	38.75	39.25
Italy 7½, 1951	81.00	81.50
Japan 6½, 1954	98.75	99.25
Minas Geraes 6½, 1959	18.50	19.00
Norway 6½, 1944	107.00	107.50
Queensland 6½, 1947	109.75	110.25
Rome 6½, 1952	55.75	56.25

Above prices in New York.

Vancouver Wheat

VANCOUVER, Feb. 3 (CP).—Vancouver wheat cash prices:

	Straight	Today
No. 1 Hard	85⅛	85⅛
No. 1 Northern	84⅛	82⅛
No. 2 Northern	82⅛	80⅛
No. 3 Northern	78⅛	75
No. 4 Northern	75⅛	72
No. 5 Wheat	67⅛	65
No. 6 Wheat	54⅛	51
Feed	43⅛	40

Track, 84⅝.

Montreal Produce

MONTREAL, Feb. 3 (P.).—Butter prices shaded slightly during today's dealings on the produce section of Canadian Commodity Exchange.

Butter—Quebec regraded, 23 cents. Western regraded, 23 1-4 cents.

Cheese — Quebec white, 11 5-8 cents.

OILS IN LEAD AT VANCOUVER

C. & E. Jumps Ten Cents—Golds and Base Metals Are Mixed

VANCOUVER, Feb. 3 (P.).—Apparently spurred by the increase in crude oil prices reported in the Prairie Provinces and Eastern Canada, Calgary & Edmonton Oil took over the spotlight on the Vancouver Stock Exchange today. Gains of 1 to 10 points were recorded in the oils list, with C. & E. topping the group with a 10-point advance to 93. Sales totalled 112,947 shares.

In the golds, Bralorne added 5 at 6.75, Relief-Arlington at 45 and Ymir Yankee Girl at 58 each added 1 cent. Losses of 2 cents were noted in Cariboo Gold at 1.20, Premier at 1.90 and Gold Belt at 36. Sheep Creek lost 3 cents at 67 and Kootenay Belle was down 1 at 33. Pioneer and Vidette remained unchanged at 11.25 and 81, respectively. Prices on other precious metals were mixed.

Big Missouri led the base metal advances, closing up 2 1-2 at 72 1-2. B.C. Nickel added 1 1-2 at 20, while Goleonda was off a fraction at 14 1-2. Pend Oreille was unchanged at 1.08.

Other oils showed slight gains as A.P. Consolidated at 12 1-2, Dalhousie at 49, and Nordon at 17 1-2 each gained 1 cent. Crow's Nest was up a fraction at 6 and remaining oils were unchanged.

(Pitts & Co., Ltd.)

OILS

Anaconda—A.M. sales: 500 at .02½.
A.P. Consolidated—A.M. sales: 300 at 12, 1,000 at 12.
C. & E. Corpn.—A.M. sales: 75 at 85; 1,100 at 86, 2,400 at 89, 170 at 90, 100 at 91, 700 at 92, 900 at 93, 100 at 94. P.M. sales: 500 at 92, 3,200 at 93.
Crow's Nest—A.M. sales: 2,000 at .05½. P.M. sales: 1,000 at .06.
Dalhousie—A.M. sales: 500 at 49. P.M. sales: 100 at 50.
Highwood Sarcee—P.M. sales: 900 at 13½.
Home Oil—A.M. sales: 100 at 80. P.M. sales: 400 at 79, 500 at 80, 100 at 81.
Mar Jon—A.M. sales: 1,000 at 13.
Merland—P.M. sales: 500 at 18.
Model—P.M. sales: 200 at 20.
Nordon—A.M. sales: 200 at 17.
Ranchman's—P.M. sales: 500 at 62.
United—A.M. sales: 300 at .06.

MINES

B.C. Nickel—A.M. sales: 300 at 16, 3,700 at 19, 1,500 at 20. P.M. sales: 3,000 at 20, 100 at 20½.
Big Missouri—A.M. sales: 3,600 at 72. P.M. sales: 900 at 73.
Bralorne—A.M. sales: 65 at 6.75, 1,475 at 6.75. P.M. sales: 100 at 6.75.
B.R.X.—A.M. sales: 500 at 11½.
Cariboo Gold—A.M. sales: 500 at 1.22. P.M. sales: 300 at 1.21, 200 at 1.22.
Dentonia—A.M. sales: 400 at .26, 1,900 at .26½, 2,000 at .27.
Dictator—P.M. sales: 1,000 at .03½.
Fairview Amalgamated—A.M. sales: 2,000 at .04.
Federal Gold—A.M. sales: 1,500 at .04½.
Golconda Extension—A.M. sales: 1,000 at 14½. 500 at 15.
Gold Belt—A.M. sales: 500 at 36. P.M. sales: 800 at 37.
Gold Mountain—A.M. sales: 1,000 at .05½. P.M. sales: 1,000 at .05.
Orange—A.M. sales: 1,000 at .03½. P.M. sales: 1,000 at .03.
Grull Wihkne—A.M. sales: 700 at .09.
Hedley Amalgamated—A.M. sales: 1,000 at .23, 1,900 at .23½. P.M. sales: 2,300 at .23½.
Indian—A.M. sales: 1,000 at .02½.
Island Mountain—A.M. sales: 600 at 1.30, 200 at 1.31. P.M. sales: 300 at 1.32.
Kootenay Belle—A.M. sales: 1,400 at .35. P.M. sales: 500 at .34.
Mak Bicar—A.M. sales: 1,000 at .13. 500 at .14.
Meridian—A.M. sales: 1,500 at .12.
Minto—A.M. sales: 4,000 at .06. P.M. sales: 500 at .07½, 2,500 at .08.
Morning Star—A.M. sales: 2,000 at .02½.
Nicola—A.M. sales: 100 at 10, 1,000 at 10½, 1,000 at 10½. P.M. sales: 1,000 at 10½.
Pilot Gold—A.M. sales: 2,000 at .03.
Pioneer Gold—A.M. sales: 25 at 11.20, 100 at 11.25.
Porter Idaho—A.M. sales: 2,000 at .04½.
Premier—A.M. sales: 1,200 at 1.90, 200 at 1.91. P.M. sales: 100 at 1.91.
Relief Arlington—A.M. sales: 1,000 at 45, 3,500 at 47, 200 at 48. P.M. sales: 700 at 47.
Reno—A.M. sales: 100 at 1.15.
Sally—A.M. sales: 500 at .12.
Salmon Gold—A.M. sales: 200 at .10, 700 at .10½.
Sheep Creek—A.M. sales: 1,500 at 69, 1,100 at .68.
Taylor Bridge River—A.M. sales: 1,000 at .12.
Taylor Windfall—A.M. sales: 500 at .09.
Vanalta Limited—A.M. sales: 1,000 at .05½.
Vidette—A.M. sales: 500 at 81, 200 at .83. P.M. Sales: 500 at .82.
Wayside—A.M. sales: 500 at .17, 50 at .18. P.M. sales: 3,000 at .17.
Whitewater—A.M. sales: 1,000 at .05.
Ymir Yankee Girl—A.M. sales: 1,000 at .60.

INDUSTRIALS

Coast Breweries—A.M. sales: 20 at 13.90, 2 at 14.00.
Coast Breweries Rights—A.M. sales: 75 at 5.00. P.M. sales: 20 at 5.05.

Bond Quotations

(Burns & Wainwright, Ltd.)

MUNICIPAL

	Bid	Asked
Municipality of Esquimalt 5½, 1963		86.00
City of Victoria 5½, 1945		89.00
City of Vancouver 5½, 1965		99.50
Greater Vancouver Water District 4½, 1970	99.00	101.00
City of Edmonton 5½, 1960	80.00	82.00
City of Edmonton 7½, 1941		101.00
City of Montreal 5½, 1945	105.75	107.75
City of Quebec 5½, 1953	103.50	105.50
Toronto Harbor 4½, 1953	106.00	107.50

PROVINCIAL

	Bid	Asked
Prov. of Alberta 4½, 1957	88.25	90.25
Prov. of Alberta 4½, 1961	91.25	92.75
Prov. of Alberta 5½, 1955	92.00	94.00
Prov. of Alberta 8½, 1947	96.50	98.00
Prov. of B.C. 4½, 1957	95.25	96.75
Prov. of B.C. 4½, 1989	97.00	99.00
Prov. of B.C. 5½, 1953	100.25	102.25
Prov. of B.C. 3½, 1942	100.75	102.25
Prov. of B.C. 6½, 1947	101.90	103.00
Prov. of Manitoba 4½, 1957	99.50	100.50
Prov. of Manitoba 4½, 1951	102.50	104.50
Prov. of Manitoba 5½, 1958	106.25	107.75
Prov. of Ontario 4½, 1966	101.00	103.00
Prov. of Ontario 4½, 1965	106.00	108.00
Prov. of Quebec 4½, 1958	108.50	110.50
Prov. of Quebec 4½, 1963	110.25	112.25
Prov. of Sask. 4½, 1954	91.25	92.50
Prov. of Sask. 4½, 1951	97.50	98.75
Prov. of Sask. 5½, 1958	99.75	101.25
Prov. of Sask. 5½, 1952	101.75	103.25
Prov. of Sask. 6½, 1952	104.50	105.75

Corporation Bonds

(Burns & Wainwright, Ltd.)

PUBLIC UTILITIES

	Bid	Asked
B.C. Power 5½, 1860	103.75	105.25
B.C. Telephone 5½, 1960	106.50	107.75
B.C. Electric 6½, Pfd.	107.75	109.75
B.C. Telephone 6½, Pfd.	107.00	108.75
Beauharnois Power 5½, 1873	24.75	26.25
Calgary Power 5½, 1960	100.00	101.00
C.P.R. 5½, 1954	106.50	108.50
Can. Nor. Power 5½, 1953	102.50	104.00
Gatineau Power A 6½, 1941	83.75	85.25
Gatineau Power B 5½, 1941	82.75	84.25
Western Power 5½, 1948	106.25	108.25

INDUSTRIALS

	Bid	Asked
Burns Bundles 5½, 1858	90.50	93.00
Canada Steamships 6½, 1941	62.25	64.25
Canada Cement 5½%, 1947	105.75	107.25
General Steel Wares 6½, 1852	102.00	104.00
Federal Grain 8½, 1948	100.00	102.00
McColl-Frontenac 6½, 1949	105.00	107.00
Simpson's Ltd. 6½, 1949	104.75	106.75

Selected Stocks at Eastern Exchanges Close With Gains

MONTREAL, Feb. 3 (P.).—Selective buying put a number of specialties in front on Montreal Stock Exchange today, but the remainder of the list failed to follow the lead and the market closed irregular.

Consolidated Smelters finished with a five-point gain at 230, Noranda gained a fraction, while Hollinger held even.

International Nickel finished 1-2 off.

Mining leader was Falconbridge, with a gain of 35 cents. Wright-Hargreaves added 25. Bulolo dipped 1-2 point.

TORONTO EXCHANGE

TORONTO, Feb. 3 (P.).—Advancing on active buying late in the day, industrial listings of the Toronto Exchange set a new high mark since 1933 in today's trading.

Nickel swung down 7-8 from 49 1-8 to 48 1-2, but Consolidated Smelters closed 13 points under Saturday's final.

Brazilian also turned heavy, sagging 1-2 to 13 1-2. Ford "A" lost 5-8, C.P.R. 1-8, and Bell Telephone closed unchanged at 150.

The oil stocks churned about. British-American and International Petroleum were down 1-4 to 3-8 at the close.

(C. M. Oliver & Co., Ltd.)

	Bid	Asked
A.P. Grain	8	8
Abitibi Power & Paper	1.60	1.75
B.A. Oils	22⅝	22⅞
Building Products	35⅝	35⅞
B.C. Power "B"	4	4
Beath & Sons	2⅝	2⅞
Biltmore Hats		31½
Bell Telephone	149	150
Blue Ribbon	4	
Brazilian Traction	14	14⅛
Brewing Corpn.	9	9⅛
Brewers & Distillers	1.20	1.25
Bruck Silk Mills	14	15½
Burt & Co.	43	45
Canada Bud	7½	7⅞
Canada Canners	5	5⅛
Canada Car & Foundry Pfd.	14⅞	15⅛
Canada Malting	34	34½
Canada Dredge	41⅞	42
Canada Wire & Cable "A"		25
Can. General Electric	162	170
Canadian Oils	15⅞	16
Canadian Pacific	1	12⅝
Cockshutt Plow	6	6⅛
Consolidated Smelters	237	239
Cosmos Imp. Mills	22	23
Consumers Gas	190	191
Dominion Bridge	38½	39
Dominion Stores	10	10⅝
Ford "A"	25⅞	26⅛
General Steel Wares	5	5½
Gypsum	7	7⅛
Goodyear Tire & Rubber Co.	56	57
Hamilton Bridge	5	6
Imperial Oil	23⅞	24
Imperial Tobacco	14⅛	14⅞
Intl. Nickel	48⅛	48⅞
Industrial Alcohol	9⅞	10⅛
Intl. Utilities "A"	11½	13
Intl. Utilities "B"	1.70	1.75
Lake of the Woods	17⅛	17⅞
Laura Secord	61	87
Loblaw "A"	19⅞	20
Loblaw "B"	18½	18⅞
Massey-Harris	6⅞	7
Montreal Power	32⅞	33
McColl-Frontenac	17	17⅛
National Steel Car	15⅞	16
Page Hersey	54	55
Power Corpn.	13⅛	13
Shawinigan	20⅛	20½
Steel of Canada	61	63
Steel of Canada, Pfd.	54⅞	55⅞
Weston	16	

BANKS

	Bid	Asked
Bank of Canada	83	85
Canadian Bank of Commerce	184	185
Dominion Bank	210	211
Imperial Bank	210	212
Bank of Montreal	209	211
Bank of Nova Scotia	288	290
Royal Bank	179	
Bank of Toronto	209	

TORONTO MINES TURN BULLISH

Late Session Rally Sends Golds and Base Metals Upward

TORONTO, Feb. 3 (P.).—After lagging through most of the session, the mining list of the Toronto Exchange turned bullish in the last hour as inflation sentiment gathered strength in Wall Street.

In the late up-turn, McIntyre advanced 1 3-8 to 47 1-8, and Dome and Lakeshore added 1-4 to 1-2 each. Pioneer, Hollinger and Bralorne sagged moderately.

Highlights of the cheaper gold group were Macassa, Beattie and Prospectors Airways, all adding 15 to 25 cents.

Heavy buying shot Falconbridge forward 40 cents to 8.60, its high mark. Hudson Bay hit 28. Ventures gained 15, Walte Amulet 9, and Aldermac 1-4.

Oils were mixed.

(Mara, Bate & Co., Ltd.)

	Bid	Asked
Acme	.17	.18
Alex	.84	.88
Baramar	.08½	.09
Base Metals	.31	.33
Bear Exploration	.35	.40
Beattie	1.77	1.79
Big Missouri	.71	.72
Bobjo	.20	.20½
Bralorne	6.85	6.75
B.R.X.	.10	.12
Buffalo Ankerite	5.40	5.45
C. & E. Corpn.	.90	.95
Canadian Malartic	1.34	1.35
Cariboo	1.20	1.30
Castle Trethaway	1.52	1.53
Central Patricia	3.35	3.39
Chemical Research	1.90	1.95
Chibougamau	.57	.59½
Coast Copper	3.75	4.00
Consuaurum	2.00	2.05
Dome	30.00	30.25
Eldorado	1.20	1.22
Falconbridge	8.60	8.65
God's Lake	1.24	1.24
Granada	.28	.29
Greene Stabell	.32	.33
Hollinger	13.75	13.87½
Home Oil	.78	.79
Howey	.89½	.76
Hudson Bay	27.75	28.60
Jackson Manion	.52	.53
Kirkland Lake	.51	.66
Lakeshore	58.00	58.50
Little Long Lac	7.60	7.6
Macassa	4.55	4.60
Maple Leaf	.11	.12
McIntyre	47.12½	47.37
McKenzie Red Lake	1.56	1.57
McVittie Graham	.37	.38
McWatters	1.46	1.49
Minnie Coron	1.38	1.44
Morris Kirkland	.67	.68
Intl. Nickel		48.75
Nipissing	2.98	3.00
Noranda	48.00	48.50
Parkhill	.25	.25
Paymaster	.79

THE TUTTS . . . By Crawford Young

SUBURBAN HEIGHTS By GLUYAS WILLIAMS

How It Started

By JEAN NEWTON

". . . BY BREAD ALONE"

He is a badly nourished individual who feeds only his body and not his mind, heart and soul.

That is the thought conveyed in the expression, "Man cannot live by bread alone," which, in one form or another, is encountered frequently in the sense of man's need for mental, emotional and spiritual as well as merely physical sustenance.

We are indebted for this phrase to the Old Testament, where it appears in Deuteronomy viii, 3:

"And He afflicted thee . . . in order that He might make thee know that not by bread alone man doth live.

Also in Matthew iv, 4:

"It is written, man shall not live by bread alone . . ."

EGG-LAYING CONTEST

Results of the egg-laying contest, conducted by the Dominion Experimental Station, Sidney, for the week ending January 30 follow

	Totals to Date	
	Eggs	Pts.
Light Sussex—		
S. H. Allcorn	362	333.7
Rhode Island Red—		
J. Burness	474	*502.0
Colin F. Jackson	304	321.8
R. L. Jones	189	197.0
University of B.C.	473	474.2
Howard D. Reid	441	472.0
Robinson Red Ranch	397	432.5
F. H. Staverman	303	304.4
Swastika Poultry Plant	489	480.8
Barred Plymouth Rocks—		
Exp. Farm, Acassiz	423	393.4
C. O. Golding	511	400.4
McCurrach & Hall	321	270.4
White Leghorn—		
Arthur Adams	*548	482.2
F. C. Evans	357	328.6
C. O. Golding	454	447.0
C. Headey	324	341.5
M. Lawson	433	435.4
McCurrach & Hall	481	485.2
J. Smyth	359	397.4
M. Prendergast	409	318.7
T. Wilkinson	331	350.8
White Wyandotte—		
Exp. Station, Sidney	351	274.1

Jane Dixon Says:

SO FAR AS SOPHISTICATION AND EXPERIENCE GO, THE MODERN GIRL IS READY FOR MARRIAGE AT A COMPARATIVELY EARLY AGE

What price love? Real love, lasting love, love that directs the mind and burrows into the innermost reaches of the heart, must have some sort of maturity in it. Maturity doesn't necessarily mean age. Young loves I've known have been mature loves, though I must admit in all honesty that they are rare birds. There was a time when young husbands left their wives at the hitching post.

Now it's all reversed. It's the young wives who rebel against the restrictions of home life, who keep their jobs and combine them with home work, who step out after marriage and get new jobs that will enable them to keep up with the parade of progress.

THE REBELLION OF YOUTH

Young love is, or should be, the forerunner of young marriage.

Maturity sets in at such an early age these days that the girl who, in her mother's day, would have been considered a mere child, is in the present quite an adult person. She is, so far as sophistication and experience go, ready for love and for marriage at a time when her grandmother considered boys nothing more than good playmates for a game of ring-a-rosy or maybe "postoffice" in the front parlor on children's party eve.

Rebellion of youth against the oldster edict that young love is "puppy love" and should be ordered or laughed out of existence is so general that one is forced to conclude there must be some justice in the youngsters' claim.

TWO LETTERS ON YOUNG LOVE

The fault is not with youth, which fails to take advantage of opportunity and prolong those sunshiny hours known as childhood, but of a social order which makes sophistication seem to be "smart" and which not only permits youth to engage in adult activities, but actually impresses it on them.

Dear Miss Dixon: Will you please tell me if you think that a girl in junior and senior high school really can be in love? This question has been bothering me for a long time, and I thought you might be able to help me.—C.A.M.

Answer: My reply would depend upon the physical and mental status and the social experience of the girl. It is possible, in this forward-moving age, for so young a girl to know real love, but such knowledge is extremely dangerous because of the instability of the ground in which love must take root and grow if it is to blossom into happiness.

Dear Jane Dixon: My father "moos" like a sick calf every time I mention the boy I love. I'm sixteen and the boy is seventeen, which is pretty young, I know, but we've cared for each other since we were in grammar school, so it's not just a passing fancy. Don't you think it is mean of my father to poke fun at something that means everything to both of us?—Indignant.

Answer: Your father isn't being mean exactly, but he is being undiplomatic and unsympathetic. No doubt your love seems very real, and perhaps it is. I'd give love a little more time to mature, however, before I took life too seriously. Try to remember that to your parents you will always remain a child. Don't be tragic about your father's attempts to laugh you out of countenance. Real love should be able to outlast a barrage of "moos."

(Copyright, 1936, by the Associated Newspapers)

APPLE MARY By Martha Orr

TODD *Fair Dealing* By George Marcoux

POPEYE By Segar

NAPOLEON AND UNCLE ELBY By Clifford McBride

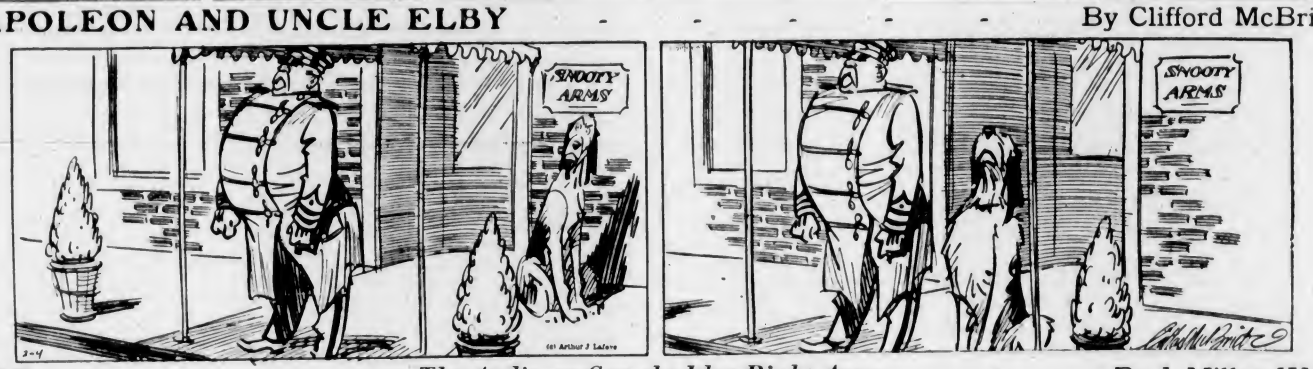

POP *The Audience Gets the Idea Right Away* By J Millar Watt

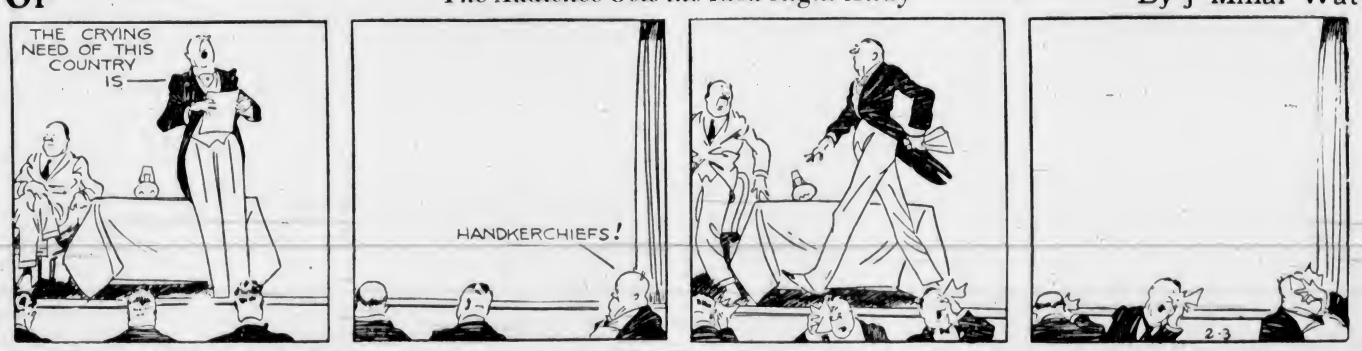

LLIE THE TOILER *This Way Out* By Westover

DIX E DUGAN *Just Curious* By J P McEvoy and J H. Strieb

Business and Professional Directory, Want Ads

The Daily Colonist

RATES FOR CLASSIFIED OR WANT ADVERTISEMENTS

One and one-half cents a word each insertion, nine cents a word a week, with a minimum of ten words, cash with order. No advertisement accepted for less than twenty-five cents.

Death and Funeral Notices, $1.50, first insertion, $1.00 for each additional insertion. Marriages, Cards of Thanks and In Memoriam Notices, $1.50 per insertion.

Birth Notices, $1.00 per insertion.

Business or Professional Cards of two lines or under, $2.00 per month. Additional space at $1.25 per line per month.

Advertisers who desire may have replies addressed to a box at The Colonist and forwarded to their private address. A charge of ten cents is made for mailing replies. In this case add three words ("Box Colonist") to the count for the number of words.

Out-of-town readers of our advertisements ask advertisers to give address as well as phone numbers, as it is not always possible to communicate through the phone.

Any claim for rebate on account of errors or omissions must be made within thirty days from the date of the same, otherwise the claim will not be allowed.

The Colonist will not be responsible for more than one incorrect insertion of any advertisement ordered for more than one issue.

The Colonist service is available every day from 8 a.m. to 10 p.m., excepting Sunday. Just call Empire 4114.

To insure insertion, Classified Ads should reach The Colonist before 10 p.m. on the day previous to publication.

Classified Ads for The Sunday Colonist will be accepted up to 10 p.m. on Saturdays.

CLASSIFICATIONS

Acreage for Rent 83
Acreage for Sale 82
Acreage Wanted 84
Autos for Hire 66
Automobiles 65
Births 1
Bicycles and Motorcycles 40K
Boats and Launches 61
Building Material 40A
Business Directory 33
Business Opportunities 75
Cards of Thanks 4
Church Notices 9
Clothing, Furs, Shoes, Etc. 40B
Coming Events 10
Dancing 25
Deaths 2
Dressmaking 28
Educational 24
Farms for Rent 86
Farms for Sale 85
Farms Wanted 87
Flats and Apartments to Rent 53
Flats and Apartments Wanted 54
For Sale—Miscellaneous 40
Furniture 40D
Fuel 40C
Funeral Directors 6
Furnished Houses for Rent 55A
Furnished Rooms for Rent 49A
Furnished Rooms Wanted 50A
Hairdressers and Beauty Specialists 21A
Halls to Rent 36
Hotels 46
Housekeeping Rooms to Rent 51
Housekeeping Rooms Wanted 52
Houses for Sale 76
In Memoriam 5
Lodges and Societies 33
Lost and Found 29
Machinery 64
Market Specials 35
Marriages 3
Miscellaneous 37
Money to Loan 31
Monumental Works 7
Music 24
Musical Instruments 40E
Nursery Stock, Plants, Etc. 40H
Nursing and Convalescent Homes 20
Personal 31
Professional Directory 34
Property for Sale 60
Property Wanted 61
Poultry and Livestock 42
Radio 40F
Room and Board 47
Rooms and Board Wanted 48
Situations Wanted—Females 16
Situations Wanted—Male 17
Stoves, Ranges, Furnaces 40L
Summer Resorts 61
Teachers Wanted 13
Timber 74
To Exchange—Real Estate 78
To Rent—Miscellaneous 38
Unfurnished Houses to Rent 53B
Unfurnished Rooms Wanted 50B
Wanted—Female Help 14
Wanted—Male Help 13
Wanted—Miscellaneous 41
Wanted to Borrow 32

DEATHS

DONALD—At St. Joseph's Hospital, Victoria, B.C., on Sunday, February 2, 1936, David Donald, M.D. (Lieutenant-Colonel, R.C.A.M.C., retired), eldest son of the late Charles and Jessie Middleton Donald, Aberdeen, Scotland, in his seventieth year.

STEVENS—On Monday morning, February 3, in this city, William Stevens, aged seventy years, of 1313 Bank Street. The late Mr. Stevens was born in Cornwall, England, and had been a resident of this city for the last twenty-five years. He is survived by two brothers, in England, and two brothers in U.S.A. The funeral will take place on Wednesday afternoon from McCall Bros' Funeral Home at 2 o'clock. Interment will be in Colwood Burial Park.

WEBB—Passed away on February 1, at the St. Joseph's Hospital, Mrs. Sarah Amy Webb, aged sixty-seven years, a native of Barrie, Ontario, and a resident of Victoria for more than thirty years, late residence 15 Cambridge Street. She leaves to mourn her loss two sons, George Herbert Brooke and Colin Brooke, one sister, Mrs. B. M. McCulloch, and one brother, Mr. Nelson Ford, all of Victoria.
The remains are resting at the Thomson Funeral Home, from where the funeral will take place on Tuesday afternoon, at ".30.

DEMPSTER—At the Royal Jubilee Hospital on Friday afternoon, William Hattrick Dempster, aged ninety-six years, of 1023 Chestnut Avenue. The late Mr. Dempster was born in New Brunswick and had been a resident of this city for the past fifty years. He was an elder of First United Church, formerly First Presbyterian Church, for many years. He is mourned by a niece, Mrs. Isabel Morrison, of 1923 Chestnut Avenue, a niece in Abbotsford and two nephews in Vancouver, B.C.
The funeral will take place on Tuesday afternoon from McCall Bros. Funeral Home at 2 o'clock. Interment will be made in the family plot at Ross Bay Cemetery. (Friends are requested to kindly omit flowers.)

GRINDLEY—At the residence, 1597 Hampshire Road, on Monday, February 3, 1936, there passed away, in his sixty-fifth year, Frank Karran Grindley. The deceased was born in England, and came to Canada twenty-seven years ago, and for the past five months has been a resident of this city. He is survived by besides his loving wife, one daughter, at the family residence, Mrs. H. T. Sullivan; two sons, Dr. T. W. Grindley, Ottawa, and Frank L. Grindley, Medicine Hat, Alta.; two sisters, Mrs. L. M. Kamp, Vancouver, and Miss E. Grindley, Isle of Man.
The remains are resting at the chapel of the Sands Mortuary, Ltd., and arrangements of the funeral will be announced later.

PETTERSON—There passed away in the St. Joseph's Hospital, on Saturday, February 1, 1936, Adella Florence Petterson, infant daughter of Mr. and Mrs. James Petterson, 2732 Blackwood Street. She is survived by, besides her sorrowing parents, two sisters, Gloria Mays and Dilys Lorraine, one brother, Walter James, all at home; her grandparents, Mr. and Mrs. W. Keatings, Victoria, and Mrs. E. Petterson, Cowichan, B.C.; two aunts, Mrs. W. Holland, Victoria, and Mrs. D. Jones, Cowichan, B.C.
The remains are resting at the chapel of the Sands Mortuary, Ltd., from where funeral services will be held on Tuesday, February 4, 1936, at 2 o'clock, Rev. E. F. Church will officiate and the remains will be laid at rest in the Royal Oak Burial Park.

WATSON — At St. Joseph's Hospital on Monday afternoon, James Dodds Watson, aged sixty-eight years, of 2640 Work Street. The late Mr. Watson was born in Victoria and is well known in the business life of this city, operating with his son Roy D., the United Engineering Works, on Government Street, for the last fifteen years. Prior to this he was foreman for the Marine Iron Works for twenty years. He was one of the founders of the James Bay Athletic Association, being prominent in rowing circles in British Columbia. He is mourned by his daughter, Miss Rena V., at the family residence, and two sons, Roy D., of 3140 Fifth Street, Victoria, and Walter O., in San Diego, California, also three brothers, Alexander and Thomas, in Victoria, and George, in California, and a sister, Mrs. A. D. Grieve, of Royal Oak.
The remains are resting at McCall Bros' Funeral Home pending funeral arrangements.

4 CARD OF THANKS

Mrs. O. Palmer and daughter, Edna, wish to thank their many friends for their great kindness and sympathy and beautiful floral tributes in their recent sad bereavement in the loss of a loving husband and father. Also to Dr. Kenning, Dr. Endicott, sisters and nurses of St. Joseph's Hospital for their untiring care during Mr. Palmer's illness.

5 IN MEMORIAM

CRAGG—In loving memory of a dear wife and mother, Elizabeth Cragg, who passed away on February 4, 1935.
Time changes not our memories
Of one we loved so dear
And though God called her to higher tasks,
We feel her presence ever near.
Inserted by her loving husband and sons.

6 FUNERAL DIRECTORS

McCALL BROS
"The Floral Funeral Home"
Office and Chapel Cor. Johnson and Vancouver Streets
Phone G arden 2012

S. J. CURRY & SON
Funeral Directors
Cor. Quadra and Broughton Streets
Phone G 5512

THOMSON FUNERAL HOME
Sincere Service
Tel. G 2612 1625 Quadra Street

Distinctive Funeral Service in Our New Mortuary at Moderate Cost. Experienced Lady Attendant.
BANDS MORTUARY, LTD.
Phones: E 7511, G 3530 1603 Quadra St.

CARTER'S FUNERAL HOME
Dignified Service Reasonable Charges
1612 Quadra St. Phone Empire 4624

HAYWARD'S B.C. FUNERAL CO., LTD.
Established 1867
734 Broughton Street, Victoria, B.C.
Phones.
Empire 3614 Garden 7676
Garden 7682 Empire 4065

7 FLOWERS

BALLANTYNE BROS. LIMITED
1211 Douglas Street Phone G 2421
We Telegraph Flowers.
CUT FLOWERS AND DESIGNS

BROWN'S VICTORIA NURSERIES, 618 View. Design work executed, lowest prices. We grow our flowers. G 6612, G 3521

A NY FLORAL DESIGNS at lowest prices. Pollock Bros., 1315 Douglas St. G 5315.

CUSTANCE FLORAL CO., 741 YATES ST. G 2613. Attractive designs a specialty.

A. J. WOODWARD & SONS, LTD.
—Established 1862—
Designs — Bouquets — Flowers
Anywhere, Any Time
Store: G 5614 Night: G 6296

FLORAL ART SHOP
Dyson & Clark
Distinctive Funeral Designs
639 Fort Street Phone E 4613

FLOWER AND FERN SHOPPE, E 2651. 1607½ Douglas. Ferns a specialty. Low prices for sprays, designs.

THE POSY SHOP, Artistic Floral Tributes. 623 Fort Street.
Phone G 5422 — Night phone G 4682

8 MONUMENTAL WORKS

STEWART MONUMENTAL WORKS, LTD. Take No. 6 car to works. 1401 May Street. Phone G 3452.

10 COMING EVENTS

A DANCE AT METCHOSIN HALL, WEDNESDAY, February 5, 9-1. Refreshments. Admission: Gents 35c, ladies 25c. Gus Michaud' Orchestra. Metchosin Sports Club.

ARMY AND NAVY VETERANS, 1001 Wharf Street, dancing in new ballroom every Saturday, 9 to 12 p.m. 35c, including free checkroom, and tombolas.

BEGINNERS' CLASS IN CANADIAN OLD-time dancing, Lake Hill Community Centre, Wednesday, February 5. Instruction by Clifford and Eileen Moore. 7 45 to 8. Practice 9 to 11. Irvine's Orchestra. 15c. Don't miss these practices.

CHILDREN'S FANCY DRESS PARTY, Rose Cross Oak Hall, February 7, 7 p.m. Prizes for best dressed, comic, national, advertising, paper. Children in costume free, others 10c. Adults 15c.

CARD PARTY, ROYAL OAK HALL, POSTPONED to February 20.

CRYSTAL GARDEN DANCE EVERY Saturday night. 9 to 12. Admission 35c.

DINE AND DANCE AT PEKIN CAFE. Gov't St., every Sat. at 9 p.m.; orchestra; no cover charge. Coms up and Pekin.

OLD-TIME DANCE AND CONCERT, Oddfellows' Children's Hall, Royal Oak Hall, Tuesday, February 4, 8 p.m. Silm Hunter's Concert Party.

PARTNER 500, TONIGHT, 8 30, 1230 Government. Prizes: Two $3.00, two $2.00, two $1.00; len-ball; tombola.

ST. SAVIOUR'S AUXILIARY—OLD TIMES dance, Tuesday, February 4, 8 p.m. 25 cents. Cars 4 or 5 to Parish Room, Henry Street.

SPENCER'S SPORTS AND SOCIAL CLUB dance, Wednesday, February 5. Badminton Hall, 751 View Street. Len Acres' music; dancing 9 to 1. Admission 35c.

WHITE DRIVE, W.A. TO CANADIAN Legion, Branch Patria Branch, canceled till further notice.

13 WANTED—MALE HELP

CARETAKER, IMMIGRATION BUILDING, Department of Immigration and Colonization, Victoria, B.C. $1,200, less 120c for married sinecure, heat and light. Married man. Wife suitable to act as matron if required. Applications, obtainable at Postoffice, must be filed with the Secretary, Civil Service Commission, Ottawa, Ont., not later than February 19, 1936.

PHONE G 4934, EVENINGS STEADY income awaiting active canvasser.

WANTED AMBITIOUS MEN, 18 YEARS or over, to learn detective work. Big pay. Rewards. Interesting home-study course. Free information. Write to Maurice L. Julien, Dept. F, Box 25, Station T, Montreal.

WANTED—YOUNG MAN FOR HEMPhill Diesel Engineering Course. Low cost, easy terms. 208 Pemberton Bldg. E 6141.

WANTED—CHINAMAN, MUST BE GOOD cook and clean, dependable houseman. Good wages to right man. Give age and references. Box 1611, Colonist.

WANTED — SCHOOL BOY, TO WORK for board and room, with chickens. Phone G 1560.

14 WANTED—FEMALE HELP

CAPABLE GIRL FOR GENERAL HOUSEwork. $15; sleep out. State age. Box 1616, Colonist.

HOUSEKEEPER. LIGHT DUTIES; GOOD cook; bachelor only. Box 1822, Colonist.

LEARN HAIRDRESSING
ENROLL NOW FOR SPRING GRADUATION
Individual Instruction — Easy Terms
Call or Write
MOLER HAIRDRESSING SCHOOL
Room 206 1104 Douglas Street

MRS. H. L. ROBERTS, CERTIFIED teacher of contract bridge. E 9333.

OPPORTUNITY FOR EXPERIENCED stenographer-secretary to keep in practice. Few hours daily, leading up to permanent full-time position if satisfactory. Applicants with previous legal or financial experience preferred. State salary, business references. Box 1846, Colonist.

VICTORIA SCHOOL OF HAIRDRESSING. Supervised work; low prices. 114 Woolworth Building.

17 SITUATIONS WANTED—MALE

A. J. GREGG — HOUSE WINDOWS cleaned, outside 6c each. G 5023.

DANGEROUS TREES TOPPED, FELLED and removed; free estimate. E 8858.

GOOD CHINESE COOK WISHES POSItion; fully experienced. Phone G 4962.

I NEED WORK, ANYTHING IN CARpentering, building, repairs, shingling, at prices you can afford to pay. E 6776.

ROCK WORK, EXCAVATING, DITCHing, wells, air steel outfit; stumps shot. G 4496.

RELIABLE CARPENTRY, KALSOMINING painting. Low charges. E 4270.

17A PAINTERS AND DECORATORS

AT WINTER PRICES PAPERHANGING, painting; estimates free. G 4843.

$6 — ROOM INCLUDES SUNWORTHY paper, labor and border. Archer. G 2328.

$4 AND UP ROOMS PAPERED, KALsomining, etc. G 3471.

17 SITUATIONS WANTED—MALE (Continued)

17B SHINGLING

RESHINGLING, ON TERMS, REASONable, guaranteed work. M. P. Paine. G 7056.

17C CARPENTERS AND CONTRACTORS

ALTERATIONS, REPAIRING, ROOFING, building. Established 25 years. Thirkell. E 4626.

ALTERATIONS, HOUSERAISING, CONcrete work, repairs. O'Regan. G 7862, G 2258.

BUILDING, ALTERATIONS, ROOF REpairs, brickwork, plaster, cement. E 9689.

PLASTERING, BRICK WORK AND general alterations. J. Fairall. E 8543.

17E GARDENERS

30 YEARS' EXPERIENCE, HORTICULture, by the hour. Phone E 2249.

WEATHERSTRIPPING

PEACE METAL WEATHERSTRIPPING for windows, doors. Stops drafts, rattles, saves fuel. B. T. Leigh. E 9685.

18 SITUATIONS WANTED—FEMALE

CAPABLE WOMAN (SCOTCH), WANTS work by hour or day, or by month; sleep out. Good cook. Box 1823, Colonist.

CAPABLE MIDDLE-AGED WOMAN, $2000, cook-housekeeper, wants position. Box 1759, Colonist.

CLEAN, RELIABLE WOMAN WANTS work, hour or day. E 2576.

DRESSMAKING, ALTERATIONS, SLIP covers, 25c hour and car fare. E 0736.

GIRL WANTS HOUSEWORK BY THE day. $1.00 day and car fare. Box 1826, Colonist.

JUNIOR STENOGRAPHER WITH FULL certificate. Good typist. High school education. Full or part time. G 7581.

PRACTICAL NURSE, HOUSEKEEPER, good cook. 601 Gorge Road.

RESPECTABLE COUPLE, EXPERIENCED, desire position, care of invalid or aged; capable full charge. Box 1689, Colonist.

YOUNG EXPERIENCED GERMAN GIRL wants housework. Phone E 7581.

NURSING AND CONVALESCENT HOME

20

PRIVATE NURSING HOME, 1264 MONTrose Ave. Nervous, chronic and aged cases. Reasonable rates. Phone E 8021.

21 PERSONAL

AVOID THE UNCERTAINTY—SEE THE tested proof before having your next permanent. Bert Wauds Hairdressing, phone E 4023, 709 Fort Street.

A BETTER PLACE TO DINE—GRILLED, baked or fried, it matters much, the quality is of the best. Mayfair Cafe.

A LITTLE FRIED FISH, DIPPED IN Ekzit and fried, is delicious. Asker's Fish Market, 624 Yates. G 7101.

A GOOD PLACE TO EAT. ALL PRICES reduced. Holley's Home Cooking, 622 Fort Street.

A LIFE READING BY PROF. MOBIUS will solve your problems. Satisfaction or no charge. Balmoral Hotel, Suite 16.

CLEARANCE OF BLOUSES, DRESSES and coats at cost prices. Mae Mandeville, 716 Yates Street.

ECZEMA, ITCH, PIMPLES, PILES—TRY Cicrac Lee's Chinese Remedy. 836 Cormorant. Spencer's, Hudson's Bay, Owl.

EXPERIENCED KNITTER. SUITS, shirts, sweaters; rates reasonable. E 6516.

INSENG (AS DEMONSTRATED AT Willows Fair). Splendid herbal remedy for rheumatism, constipation, toxemia, etc., 50c and $1. 202 Central Bldg. E 1715.

LETTING THE MOST FROM YOUR OIL burner? Oven temperature 450 degrees? Hot water? Guaranteed results. E 2063.

HEAVY - FLOWERING JAPANESE cherry trees, very reasonable, more than 60 double and single varieties to choose from. Call or phone. The International Importing & Exporting Co., 110 Union Building, Victoria, B.C. G arden 6041.

HATS CLEANED AND BLOCKED. VIctoria Hat Mfg. Co., 611 Yates. E 3515.

HOME-COOKED MEALS. WASA CAFE (Mrs. and Beck), Trounce Alley.

JERSEY MILK, 10 QTS. $1. GRADE "A" certificate. Extra mom. delivery. G 3140.

LARRY (SMITH FALLS), WRITE OLD Vancouver pal. Box 1649, Colonist.

MRS. S. JONES, MILADY ENGLISH hand laundry, 715 Courtney, will be in business again February 1, after her accident.

MASCULINE HYGIENE—STAMP BRINGS list. Pacific Supply, 781 Granville, Vancouver.

MABEL ORR (INTERNATIONALLY known medium). 734 Humboldt, near Douglas.

McLEAN'S BAKERY, TWO STORES: 1304 Douglas St. and 1052 Pandora Ave.

NEW AUDITORIUM TO RENT, SUITable for theatricals, lectures, parties, banquets, dances, etc. Apply Army & Navy Veterans' Club, Wharf Street.

OIL BURNERS CLEANED, ADJUSTED. Expert workmanship, reasonable charges. Frank Lynn. G 6936.

PUBLIC ACCOUNTANT, A.C.B.A., BOOKkeeping, statements, etc. E 2624, 1016 Blanshard Street.

PRIVATE Investigations quietly made. Personal Detective Agency, P.O. Box 32.

PILES' AMAZING HOME TREATMENT gets results. A. F. Barton, 1195 Fort.

STAMPS FOR COLLECTORS BOUGHT and sold. B. Keene, 1007 Gov't St.

TUXEDO SUITS AND MASQUERADE costumes for rent. Reserve now. Clarence Costumiers, 757 View. E 5811.

WEDDING INVITATIONS and PERSONAL STATIONERY
Require Close Attention to Detail
WE SPECIALIZE
In This Class of Work and Are Confident You Will Be Pleased With Our Efforts
THE COLONIST
1211 Broad Street Phone G 5241
Printing, Lithographing, Bookbinding, Engraving

21A HAIRDRESSERS AND BEAUTY SPECIALISTS

A CHOICE OF THE WORLD'S LEADING permanent waves in Vapor-Oil and electric methods, plus skilled workmanship. THE HILDA BEAUTY SHOPPE. E 0722.

BEST WORK ONLY AT MAISON Tyrrell's Parlors at David Spencer's. Permanents, Marcel and Finger Waving, Cutting, Facials, Manicures, Oil Treatments, Hair Tinting—Henna, Notox, Inecto, Ladies' and Gents' Toupees. Transformations, etc., in stock and made to order.

BOBETTE SALON, G 6852. CLUSTER curl or Gloria oil perm. Reasonable.

HARPER Method for Facial, Manicure permanent, finger wave, marcel, shampoo. Harperol. Bayward Bldg. E 4028.

HAIRDRESSING IN YOUR HOME. EXperienced operator. Empire 7502.

NO ELECTRICITY PERM — COMBO rinsette, heatless, machineless and the standard system that all shops have. La France Beauty Salon, 1110 Douglas Street. Permanent Wave Specialists. G 7443.

NO-ELECTRICITY PERMANENT BELLE Beauty Shoppe, 1025 Cook Street. C. W. Bill Atkinson. G 4943.

VICTORIA BEAUTY PARLORS — CALL E 8515 for a good permanent. All experienced operators. 1218 Broad Street.

23 EDUCATIONAL

BUSINESS, RADIO AND PREPARATORY courses of study. Day and evening classes. Sprott-Shaw School. E 4164.

RADIO—TELEVISION, TALKING PICtures or Diesel engineering. Home study courses, with shop training. Easy payments. National Schools (Est. 1905). A. W. Taylor, rep., 506 Government Street, Victoria.

ROYAL BUSINESS COLLEGE, 1006 GOVernment. Phone G 6016. E. W. Sayer.

24 MUSIC

24A PIANO

MISS MOORE, L.A.B., 6 VACANCIES AT reduced fees. E 8218. 4 to 8.

SEMPLE STUDIOS. VIOLIN and PIANO. Studio E 3611; residence G 7765.

DOUBLE SERVICE IN WANT ADS

You can telephone your answers as well as your classified advertisements to The Colonist. Readers are often interested in Want Advertisements that do not carry the names or addresses of advertisers, but a Colonist box number. For the accommodation of those readers who find it inconvenient to write an answer and to serve the advertiser better

We Will Take Replies to Box Numbers Over the Telephone

The Colonist service is available from 8 a.m. to 10 p.m., excepting Sundays. Phone Empire 4114.

24 MUSIC (Continued)

24B VIOLIN

OAK BAY-ITES
NO need to go farther than 1850 Oak Bay Avenue for thorough individual instruction in VIOLIN at moderate charges. Free weekly orchestral practice.
WILLIAM M. M. TOUCHE

25 DANCING

ALL TYPES (INCLUDING OLD-TIME) dancing taught. Sonia Slavina. E 8247.

BALLROOM AND TAP. E 8264. Mr. and Mrs. G. Rossaly, 922 Blanshard.

DOROTHY COX ALL BRANCHES AND ballroom children and adults. E 7638.

LEARN TO DANCE! FLORENCE CLOUGH Dance Academy, 830 St. Charles. E 2778.

VIOLET POWKES STUDIO ALL TYPES dancing. 1112 Government St. E 2066.

29 LOST AND FOUND

FOUR MINIATURE WAR MEDALS, ON Tuesday afternoon, probably near Christ Church Cathedral. Reward. Box 1720, Colonist.

LOST — A SMALL RING, SAPPHIRE, surrounded by diamonds, between Uplands and Ten Mile Point. Reward. Box 1181, Colonist.

31 MONEY TO LOAN

BUILDING LOANS A SPECIALTY. EASY monthly or quarterly payments. Brown Bros., 1218 Pemberton Building.

MORTGAGE MONEY AVAILABLE IN sums ranging from $200 to $2,000. Building loans a specialty. Repayments on suit current rate of interest. P. R. Brown & Sons, Ltd., 1112 Broad Street.

MONEY AVAILABLE FOR OAK BAY mortgages at lowest rates. Heisterman, Forman & Company.

32 WANTED TO BORROW

WANTED—TO BORROW $500, TO PURchase machinery for growing concern, fully secured. Repayment at 120 monthly plus interest. Box 1762, Colonist.

33 BUSINESS DIRECTORY

CHIMNEY SWEEP

CHIMNEY SWEEP—W. CALEY. EST. 20 years. E 1423. Best service value.

LEARN CLEAN CHIMNEY SWEEP. Phone G 2642. 3167 Rose Street.

EMBOSSED STATIONERY

PRIVATE STATIONERY EMBOSSED IN any design or color. The Colonist Commercial Printing Dept. G arden 5241.

FLOOR SURFACING

V. I. HARDWOOD FLOOR CO., 707 Johnson. reduced prices. G 7314.

WESTERN FLOOR, 454 GORGE ROAD. Old or new floors. E 8915.

INSURANCE

FIRE, AUTO INSURANCE — SEE LEE Fraser & Co., Ltd., 1222 Broad St.

35 LAWN MOWERS

A. 1 LAWN MOWER SHARPENING, $1. A. J. Worth, 636 Johnson. E 7051.

LITHOGRAPHING

LITHOGRAPHING — LITHOGRAPHING engraving and embossing. Nothing too large and nothing too small. Your stationery is your advance agent. The Colonist Printing & Publishing Co., Ltd.

PUBLIC STENOGRAPHERS

ETHEL SEYMOUR, 207 CAMPBELL Building, Douglas Street. Phone G arden 2323. Authority on electoral law and general. Strictly confidential.

EDITH G. HOWELL HAS MOVED HER office to 316 Pemberton Bldg. E 1712.

WINDOW GLASS

WINDOW GLASS REPLACED AT shortest notice. Auto glass replaced while you wait. Mellor Bros., Ltd., 819 Broughton Street. Phone G 5521.

WOOD AND COAL

2000 CORDS Youbou inside blocks, mill-wood, $3.25 cord, heavy bark slabs, 12-in., $3.50. All-fir millwood, $4.75 cord, bone-dry alder. Ronald R. Hopkins. E 7918.

ALL BEST SOOKE LAKE DRYLAND blocks, 16-in. block slabs, $2.75 cd.; 2 cds. $5.40—one week. Bone-dry cordwood, $6.00 cd. Acenta Kapoor Mills, Ltd. E 9111.

ABSOLUTELY DRY KINDLING, REGUlar $5.50, now $3.50 cord, two weeks. G 3134, night E 3182.

ALREADY SPLIT FOR STOVE. HEAVY slab, etc., $3.25 cord. Hillcrest Fuel. G 3015.

ALL DRY SOOKE BLOCK AND SLABwood, special 15 days, $2.50 cd. E 8551.

BEST HEAD SAWDUST. FROM MALAhat Tie Mills, $2.25 per unit. J. E. Painter & Sons, 617 Cormorant. G 3541.

BONE-DRY KINDLING, ONLY $3.75 cord. Cameron Wood & Coal. E 4135.

CEDAR POSTS, SPLIT OR ROUND, ANY size, length or quantity. No. 1 bark, thick, clean, heavy, $6.00 cord. Also dry cordwood. Phone E 2329.

COOPERAGE WOOD, BLOCKS, KINDling, $1.50, cordwood $5.75, stovewood $4.75. G 2341.

CORDWOOD, SEMI-DRY, $4.00 CORD, per load, 12-in. $5.50; bone-dry, $6.00. S. Spaven. E 7959.

CORDWOOD SAWN, 65c CORD. BEACHwood, $1.25. Phone G 1675.

NO. 1 BARK, $5 CD.; CORDWOOD, ANY length; 12 in. $5.50, 4 ft. $4. E 4044. F. Tillyer.

DRY CORDWOOD, 16, 4-FT. LENGTHS, 14 bark, $6. Douglas Fuel. E 5728.

FIRST GROWTH CORDWOOD, 4 FT. 14-stove lengths, $5.25, 1½ cds. $7.50. G 4069.

GUARANTEED ALL DOUGLAS FIR, $2.50 cord. Bone-dry, $5.00 cord, inside blocks, $4.00; thick slabs, $3.50 cord dry-land, $3.25 cord. Shawnigan Douglas Co. E 3914. Agents, Selkirk Lumber Co.

GUAR. bone-dry cordwood for stove, 2 cords in yard. G 3015. Hillcrest Fuel.

SPECIAL, 15 DAYS—DRY UP-ISLAND Doug. fir, never in water, $2.50 cd. E 8532.

$2.75 CD.; 2 CDS. $5.00. INSIDE blocks, 14 cd.; heavy slabs, $3.50; bone-dry slabwood, $5 cd.; bone-dry cordwood, stove length, $6 cd. Distributors Selkirk Lumber Co.'s wood. G 5334.

$4.75 FOR 2 CORDS NO. 1 FIR MILLwood, inside fir, $4 bark slabs, $3.50. Phones E 2797, Colquitz 637.

$2.25 ½ CD. DRY INSIDE BLOCK day or night. G 6413. Shawnigan Hillcrest Wood Co.

$4.75 FOR 3 CORDS NO. 1 FIR MILLwood, inside fir, $4 bark slabs, $3.50. Colwood Wood Co. G 4044.

$3.75 UP-ISLAND SLAB 12" RODsers' Wood Co., Alpha St. G 2214.

34 PROFESSIONAL DIRECTORY

CHIROPRACTOR

N. M. SPRATT, D.C., REGISTERED. Fawcett Block, 2603 Douglas. G 7629.

34 PROFESSIONAL DIRECTORY (Continued)

CHIROPODY

BATHS, MASSAGE, CHIROPODY. MRS. Barker, 22, Howe, Fairfield. G 1661.

MASSEUR

SWEDISH SYSTEM ARTHRITIS, NEURitis, lumbago, sciatica. O. H. Lowenborg. E 8969.

OPTOMETRISTS

GORDON S. HAW, OPTOMETRIST, 108 Woolworth Bldg. Phone E 9452.

WM. T. OVERSTALL, OPTOMETRIST, 304 Kresge Bldg., 1104 Douglas. E 8652.

ORTHOPEDIC MASSEUR

COMFORT ENJOY RELIEF FROM FOOT ailments. W. J. Fraser, orthopedic masseur, foot correctionist, 318 Bayward. E 4926.

OSTEOPATHIC PHYSICIANS

DR. VERNON B. TAYLOR REGIS (ered and licensed. 406-7-8 Belmont Building. Phone Empire 7623.

PATENT ATTORNEYS

A. W. BOYDEN, REGISTERED PATENT Attorney, 402 Union Bldg. E 6929.

ERNEST E. CARVER, F.P.I.C. Registered Canada and U.S. Patents and Trade Marks in All Countries. 789 W. Pender, Vancouver. Phone Bey 1252.

TURKISH BATHS

CRYSTAL GARDEN. Steam, electric, hot sea water baths, massage, etc. E. Van Becker (London diploma) in charge. Telephone Empire 2522 for appointment.

37 MISCELLANEOUS

SAWS ALL KINDS. FILED, SET, gummed, etc. Phone W. Emary, 1567 Gladstone Avenue.

THE PRINTED WORD
Is the Best Way of Determining the Success of Your Endeavor
Let an Up-to-Date Printer Handle Your Problems
"Words in Ink Make People Think"
THE COLONIST
1211 Broad Street Phone G 241

38 TO RENT—MISCELLANEOUS

A HEATED STORE IN HEART OF OAK Bay's shopping district. Rental $25 per month. Apply The Royal Trust Company, 1202 Government Street, Victoria, B.C. Phone E 4126.

STALL FOR RENT IN THE PUBLIC Market. Apply Market Superintendent, 614 Cormorant. Phone G 7121.

39 WANTED TO RENT—MISCELLANEOUS

WANTED — DOWNTOWN STORE, 900-1,000 or 1,100 block Government St. preferred. Pay large. Box 1804, Colonist.

40 FOR SALE—MISCELLANEOUS

40A BUILDING MATERIALS

CANADIAN Western Woodworkers Association—doors and general millwork. G 4417.

GOOD QUALITY XXXXX SHINGLES. Dalziel Box Co., G 1422.

SAVE MONEY ON MILL WORK AND lumber. See our specials. Buy from R. A. Green Lumber Co. G 7644.

SIDNEY SPEEDY SERVICE
THIS is the time to build. Prices are lower. We have a complete stock of Building Materials.
Let Us Quote on Your Inquiries
SIDNEY LUMBER CO.
Phones — Yards at:
Victoria, G 2515 2116 Government St.
Sidney, 6 Sidney, B.C.

THE MOORE-WHITTINGTON LUMBER COMPANY LIMITED
Large Stock — Right Prices
Export Rejects. Good No. 3 Shiplap. Dimension, Short Siding and Flooring.
Inspect Our Sawmill Plant, Pleasant Street
MODEL KITCHEN, Bridge and Hillside
VISITORS WELCOME

40B CLOTHING, FURS, SHOES, ETC.

FOR SALE — TWO-TONE MUSKRAT coat, size 16, new lining; also Beaverine coat, 16. Both excellent condition; price reasonable. Box 1630, Colonist.

FOR SALE NEW BLACK DRESSES, size 16. 529 Johnson Street.

40D FURNITURE

ALWAYS GUARANTEED SERVICE AND satisfaction in all furniture deals, valuations and appraisals.
WILKINS & PLOWMAN CO.
705 Johnson St. Phone G 4424
"The Store Worth a Visit"

GETTING MARRIED? SEE THIS 3-piece Chesterfield suite, pillow arms, strong cover, sturdy construction (never used) only $69.00. G 1195.

LARGE DINING SET, 7 CHAIRS, TABLE and buffet, living-room furniture and odd chairs. By appointment. E 6166.

SALE OF HOUSEHOLD EFFECTS — Crown Derby china tea set, player-piano, music cabinet, radio, oak bedroom suite two small tables, pictures, etc. 1156 Balmoral Road.

40E MUSICAL INSTRUMENTS

A REAL NICE AUTOPLAYER PIANO, IN excellent condition, only $85.00. Holland Bros. E 0913. 715 Pandora.

BEAUTIFUL HAINES BROS. PIANO, mahogany case, lovely tone. Exceptional value at $125. Fletcher Bros.

FOR SALE—UPRIGHT GRAND PIANO, $60, excellent tone. Owner leaving city. Apply 1472 Dallas Road, Fairfield.

FOR SALE — STRING BASS. PHONE G 3160.

ORCHESTRAL "LANGSTYLE DE LUXE" tenor banjo with case and instruction books. Will sacrifice for $50 cash or near offer. E 6939.

NEWCOMBE PIANO FOR SALE, $75. 1125 Princess Avenue.

WILLIS PIANOS AT PRICES AND terms to suit. Largest selection in Victoria of new and used pianos. See us before buying.
WILLIS PIANOS, LTD.
720 Fort Street

40F RADIO

BUY — 2 ONLY, NEW 1935 GENERAL Electric mantel radios, regular $42.95, now $25. Easy terms on your light account. B.C. Electric, Douglas St. G 7121.

EXPERT RADIO REPAIRS. GUARANteed. Cicorse & Son, 713 Pandora Ave.

FOR SALE—6-TUBE ELECTRIC RADIO, phone none. $12.50. 1609 Gladstone Avenue. Phone E 2646.

USED ELECTRIC RADIOS FROM $14.50. Easy terms. Jameson Electric. E 1171.

VICTOR CONSOLE, $16.75; WESTINGhouse console, $21.50; De Forest Crosley console, $22.50; Sparton console, $21.75; Stewart-Warner console, $35.50; battery sets, $2.25 each. Aaronson's Cut-Rate Store, 1328 Government, corner Johnson.

WESTINGHOUSE CONSOLE, $22.50; Kolster console, $24.50; Sparton console, $24.50; Stewart Warner console, $34.50. One of each. Five battery mantel radios, $2.95 each. Third Floor, Hudson's Bay Company.

1936 WESTINGHOUSE ALL-WAVE radios, $29.75 to $249; also electric radios for hire by week or month. Aaronson's Cut-Rate Store, 1328 Government Street. G 4722.

40H NURSERY STOCK, PLANTS, ETC.

FOR SALE, SOIL, MANURE, CINDERS (save filling rds.). Delivered. E 8481.

GRAPE VINES, ONE AND TWO YEARS, very prolific, expert pruning done. E 3465.

KELP, FINEST FERTILIZER, READY cut. Three cwt., $1.00, delivered. E 2484.

40K BICYCLES AND MOTORCYCLES

C.C.M. BICYCLES, $12.50 TO $27.50. Bicycles repaired. Your money back if not satisfied. Aaronson's Cut-Rate Store, 1328 Government Street, corner Johnson. G 4722.

FOR BETTER BICYCLES, HARRIS BICycle Store, 738 Fort Street. G 7824.

REWARD OFFERED FOR RECO

A Mart for Busy Readers—Property for Sale or Trade

65 AUTOMO ILES
(Continued)

SPECIAL SNAPS

NO. 1—Slightly used Hupmobile Sports Coupe, with rumble seat.

NO. 2—Brand new Hupmobile Sedan, offered at reduced price.

This Is Your Chance for a Real Buy—We Need the Room for New Shipments

MASTERS MOTOR CO. LTD
809 Yates Street Phone E 3341

AUTO ENGINES IN GOOD CONDITION. To clear: Six-ton Packard, $45; Three-ton White truck engine, $75; twin-six Packard, $40; International two-ton, $35. We have spare parts for the following late model cars in stock: 1924-30 Buicks, Cadillac, Chevrolet, Chrysler, Dodge, Essex, Model "A" Ford, Hudson, Hupmobile, Jewett, Paige, Pontiac, Reo, Studebaker, Willys-Knight; also a large assortment of truck parts; S.H. tires, all sizes; batteries, generators, starters. Dodge touring, $45; President "8" sedan, new battery, tires, $450.
PACIFIC AUTO WRECKING CO., LTD.
937 View St. Phone E 7521

FORD TON TRUCK, WAKFORD TRANSMISSION. Cameron Bros., 1370 Cruickflower Road.

JEWETT COACH, IN GOOD MECHANICAL CONDITION; best cash offer takes it. Phone Albion 19R.

"LET GEORGE DO IT"—GEORGE COX, Expert Auto Top and Body Builder. 1003 View Street. Phone G 2143

COMPARE CONDITIONS
THEN COMPARE THE PRICE

PONTIAC SEDAN (1936 De Luxe)	$1380
OLDSMOBILE SEDAN	$1050
NASH SEDAN	$475
GRAHAM COUPE	$395
FORD SEDAN	$350

OTHERS: Buick, Chevrolet, Packard, Studebaker, Etc.

DAVIS-DRAKE MOTORS, LTD.
Buick and Oldsmobile Cars
G.M.C. Trucks
Fort St. at Quadra Phone G 8154

STUDEBAKER DICTATOR SEDAN, $175; motor A1 shape, 4 new tires, terms. E 3937.

TRADE GOOD SEDAN AND CASH FOR late-model sedan. P.O. Box 495

THE GREATEST SALE IN BEGG'S HISTORY

$15,000 STOCK OF
USED CARS
TO BE SACRIFICED IN SWEEPING CLEARANCE

FREE!
SIX MONTHS' LUBRICATION SERVICE WITH EVERY CAR SOLD

BEGG MOTOR CO.
845 Yates Street Phone G 1141

WILL EXCHANGE CHRYSLER "50" sedan for cash and Model "T" Ford. Box 1837, Colonist.

JAMESON MOTORS FOR BEST VALUES IN USED CARS

1934 FORD de Luxe Sedan, like new, for only	$695
1929 WILLYS-KNIGHT Sedan, in good condition, for	$195
1927 ESSEX Sedan, reduced to	$75
1930 NASH Standard "6" Sedan, in perfect condition	$395

JAMESON MOTORS, LTD.
740 Broughton St., Victoria, B.C.

1935
2-TON FORD TRUCK, 157-in. wheelbase, platform body, dual wheels in splendid condition. Guaranteed in A 1 shape throughout $950

1934
FORD V-8 FORDOR SEDAN, guaranteed to be in perfect mechanical order. Just like new. Price $725

CHEVROLET FOUR-DOOR SEDAN—A good opportunity to own an economical car, in fine order. Price $165

NATIONAL MOTOR CO., LTD.
818 Yates St. Garden 9177
Open Evenings

1934 Oldsmobile Sedan, no draft ventilation, individual wheel suspension, automatic, choke, etc.	$895
1932 Pontiac De Luxe Sedan, Splendid condition	$775
1931 Buick Eight De Luxe Sedan, an exceptional buy	$595

CECIL EVE MOTORS, LTD.
645 Yates Street
Pontiac Cars G.M.C. Trucks

1934 PLYMOUTH SEDAN (SPECIAL), $395
1931 NASH Convertible Cabriolet 565
1928 WHIPPET "4" Sedan 150
Others
BURTON & WILLIAMS MOTORS, LTD.
Nash-LaFayette Agents
1001 Blanshard St. E 9415

1928 CHEV. CABRIOLET, 1931 WILLYS sports coupe, 1928 Ford sport roadster, fifteen other popular cars.
MUTUAL AUTO SALES
833 Johnson G 5843

1927 ESSEX COACH, IN GOOD CONDITION; engine just overhauled; 4 new tires, chains, etc. Cheap for cash. Phone E 3439, mornings or evenings.

1929 DODGE DE LUXE COUPE, IN good condition, two spare wheels. Cheap for cash. Phone E 0442, after 5 o'clock E 8141.

1932 PLYMOUTH COUPE; SIX WIRE wheels, like new. Best cash offer. Phone E 9650.

$55 OR OFFER—NASH SEDAN, IN EXCELLENT running order. 1323 Bay Street.

1926 CHRYSLER TWO-DOOR, FOR quick sale, $80. Box 1773, Colonist.

1929 PONTIAC SEDAN, IN EXCELLENT condition. Phone G 7367.

$9000 CASH FOR USED CARS. VICTORIA Auto Wreckers. E 8444

68B WANTED

BEST CASH PRICE FOR YOUR CAR AT Empress Garage. Trades. E 7632

CARS WANTED—WE WILL BUY, SELL or exchange your car. Jones Bros. Service Station, Ltd., Yates at Quadra. Phone E 4021.

WANTED—"T" MODEL FORD, COUPE or coach, in good condition, cheap for cash. Box 1789, Colonist.

WHY SACRIFICE YOUR CAR? MUTUAL Auto Sales, 932 Johnson, get you fair cash value.

$500 CASH FOR BEST LATE MODEL sedan, also 1927 Star roadster, and $75.00 cash for later model light coupe. Box 1643, Colonist.

67 BOATS AND LAUNCHES

BOATS BUILT AND REPAIRED. ENgine installations. Machine work. Marine ways.
VICTORIA MOTOR BOAT CO.
419 Bay Street E 1827

BOAT LUMBER, CEDAR, SPRUCE AND oak stock, low prices. Spruce oars $1.25 pair shaped. DALZIEL, G 1423

74 TIMBER BROKERS

ABOUT TWO MILLION FIRST-CLASS timber, 16 miles out. Box 1752, Colonist.

STANDING TIMBER SUITABLE FOR cordwood, near Victoria. Will buy for cash or on stumpage. E 2329.

75 BUSINESS OPPORTUNITIES

COFFEE AND CANDY SHOP, EXCELlent location. Reasonable for quick sale. Box 1837, Colonist.

EXCELLENT DAIRY BUSINESS, 19 GALlons, and stock. Box 1746, Colonist.

FOR SALE — SMALL GROCERY AND confectionery business; good location. Box 1836, Colonist.

OPPORTUNITY FOR MAN WITH $2,000. Wholesale and retail manufacturing; handle your own money. Box 1599, Colonist.

THE CARLIN REALTY & TIMBER CO.—Business specialists. Selling or exchanging of businesses. Business advice strictly confidential. 432 Sayward Bldg.

TO OUT-OF-TOWN SUBSCRIBERS

Out-of-town subscribers who wish to answer advertisements in which only the telephone number of the advertiser is given, may mail their replies to The Colonist and The Colonist will communicate such replies to the advertiser.

75 BUSINESS OPPORTUNITIES
(Continued)

TOBACCO AND CONFECTIONERY, IN good location. Bargain for quick sale. Box 1640, Colonist.

WELL-KNOWN OUT-OF-TOWN CIRCULating library and novelty shop. Approximately 1,100 books in library, many of the very latest. Novelty shop, handling exclusive lines of novelties on good margin of profit. Very low overhead. Good reasons for selling. Price $900. L. U. Conyers & Co., 1025 Douglas Street. Specializing in the sale of businesses.

WANTED PARTNER TO WORK AND invest some cash in an established tax company in Vancouver. Write for particulars to S. T. Cann, 2248 W. 2nd Avenue.

WE SPECIALIZE IN THE SALE OF businesses of all kinds and sizes. L. U. Conyers & Co., 1025 Douglas Street.

76 EXCHANGE—REAL ESTATE

A SEVEN-ROOMED SEMI-BUNGALOW, all modern, in first-class condition, Vancouver Street, to exchange for a similar house in Vancouver. Present day valuation $3,300. Robert Grubb & Co., 313 Sayward Bldg., Victoria.

CHARLES F. EAGLES, 306 SAYWARD Blk. Real Estate Exchanges. Notary Public. Free pictures of "Caddy" on request.

EXCHANGE

GOOD four-room house, garage, chicken houses and one-acre lot, Prospect Lake, for five rooms, Victoria West or Esquimalt.

CAMERON INVESTMENT & SECURITIES CO., LTD.
Phone E 8514 1304 Broad St.

10 ACRES, WEST SAANICH, UNcleared, for lot on Saanich Arm. Box 1726, Colonist.

78 HOUSES FOR SALE

YOU CAN'T GO WRONG
IF YOU BUY THIS—

ATTRACTIVE little bungalow home of 5 bright rooms; light polished floors; hot-water heating; extra plumbing, set tubs; draftproof doors and windows; new composition roof; repainted and decorated inside and out; garage. Lovely view of the sea. A home complete in every respect. Lino, blinds, etc., included. Owner leaving the city, and offering for

$2750
On Exceptionally Easy Terms
SWINERTON & McGRAVE, LIMITED
620 Broughton Street
(Or G 5863 after office hours)

JAMES BAY
TO CLOSE AN ESTATE

BEACON HILL PARK DISTRICT — WE are instructed to offer a modern five-room bungalow to close an estate. Fair state of repair. New roof. No basement. Taxes $53.61. CASH OFFERS WILL BE SUBMITTED FOR CONSIDERATION.

LEE, FRASER CO., LTD.
1222 Broad St Phone E 4723

BARGAIN, $1,500; $300 CASH, BALANCE as rent. Almost new seven-roomed stucco house, all modern conveniences. R. Bosence, R.M.D. No. 4, Victoria.

COMFORTABLE BUNGALOW OF FIVE good-size rooms, sitting-room with open fireplace, dining-room, kitchen with pantry, two bedrooms, three-piece bathroom, both back and front porches enclosed with glass. Good garden in lawn, fruit and flowers. Full cement basement, furnace. For particulars, Box 8553, Colonist.

COMFORTABLE SEVEN-ROOM HOUSE, in good repair; good neighborhood; fifteen minutes' walk from town. Phone E 7574.

SACRIFICE—$2,250

FIVE-ROOMED BUNGALOW, ALL MODern conveniences, large living-room with large fireplace; 3-piece bathroom; 3 bedrooms and kitchen. Full-size basement, lot 50 x 128. Convenient to Gorge bus and 5 minutes to Gorge or Burnside car.
PHONE OWNER, E 4967 OR E 8330

HOUSES BUILT ON INSTALLMENT plan. D. H. Bale, Contractor, Fort and Stadacona.

HOUSES designed, built. Alterations, repairs. Estimates. M. P. Paine. G 7058

OAK BAY — NEWPORT AVE., CORNER of Orchard; attractive new bungalow with all new features; air-conditioning. Ask Your Agent to Show You This or Phone Owner, G 1264
PRICE 14,750

OAK BAY, FOR SALE OR RENT, FOUR-room modern bungalow, furnished; piano, radio, garage, furnace. Convenient to cars, bus. E 6192

WATERFRONT COTTAGE, WITH STORE, fully furnished, supply of dishes. Will sell cheap. 1407 Lang Street.

OAK BAY
(Choice Location)
THIS VERY DESIRABLE SEVEN-ROOM stucco semi-bungalow, with all modern conveniences; hardwood floors, built-in features, choice sunroom; large open fireplace; excellent cemented basement, furnace, garage. Cost about $8,000 to build. For cash $5,000; on terms $5,500. Close to sea and golf links.
We Write Fire and Auto Insurance
—R. O. DALBY & CO.—LTD.—
634 View Street, Opposite Spencer's

$1250—JAMES BAY—HALF A BLOCK from sea—Duplex house of six rooms each, in good state of repair. Owner living in one, and the other rented at $18 a month.

$1500 — SIX-ROOM semi-bungalow; large living-dining-room with open fireplace; 1 bedroom with running water, and kitchen downstairs; 3 bedrooms and 3-piece bathroom upstairs; full cement basement with furnace and laundry tubs. Separate garage. Located within half a block of the sea. The house is in perfect condition. If you want a nice home, do not miss seeing this. Very easy terms.

$2150—A seven-suite apartment house, in a good central location. All plumbing and interior practically new. This is one of the best business opportunities we have had for some time.
E. E. HEATH
626 Yates Street E 4041

$1800—REAL SNAP—5-ROOM MODERN BUNGALOW, 4 acres cleared land, three large poultry houses and a good brooder house. $250 cash, balance on good terms.

$1150—GOOD FOUR-ROOM BUNGALOW, LOW, full plumbing, basement, furnace, garage, fruit trees, good garden, range, linoleum. Reasonable terms.
INDEPENDENT INSURANCE AGENCIES LIMITED
574 Yates St., Victoria, B.C. G 1851

COWICHAN BAY AND MILL BAY
Waterfront Residences and Cottages to Sale or Rent
O. WALLICH
Real Estate and Insurance Agent
Cowichan Station, B.C.

80 PROPERTY FOR SALE

SMALL COUNTRY COTTAGE

AT LANGFORD, with about an acre of land. Practically new, containing four rooms and pantry, city water, electric light. Garage. House is fully furnished. PRICE $800. ALL CASH.

JOHN GREENWOOD
Bank of Toronto Bldg., 1405 Douglas St.

BRENTWOOD BAY — BUILDING LOTS, close to waterfront, price $200. Davis Realty. E 8623.

82 ACREAGE FOR SALE

$5200—TEN-ACRE FRUIT RANCH IN Keating district, with five acres in loganberries, one acre in raspberries, one acre in grapes and 40 assorted fruit trees. Five-room bungalow with fireplaces, three-piece bathroom, attic and basement. Electric light. Water from spring well, pumped to elevated tank. Two poultry houses. Can be bought as a going concern, with furniture and equipment. Owner wants $3,500 cash, and terms on balance can be arranged. Quick possession can be had. See this at once.

THE ROYAL TRUST COMPANY
Real Estate Department
1303 Government St. Phone E 4126

82 ACREAGE FOR SALE
(Continued)

ONLY $50 AN ACRE FOR WELL-situated bench land, about 8 miles out. Just off East Saanich Road, splendid views of sea. Very lightly timbered. You can have from 3 acres up to 15 acres. Terms. B.C. Land, 922 Government Street.

86 FARMS FOR RENT

ISLAND FARM FOR RENT TO FARMER with own equipment and stock. Good sheep proposition. Box 1750, Colonist.

NOTICE OF APPLICATION FOR A CLUB LICENCE

NOTICE is hereby given that on the 17th day of February next, the undersigned Royal Victoria Yacht Club intends to apply to the Liquor Control Board for a Club Licence in respect of premises situate at Uplands, Ripon Road, Oak Bay, upon lands described as Lot No. 1, Block No. 7, Section 31, Map No. 1316A, Victoria Land Registration District, in the Province of British Columbia, to entitle each member of the said Club to keep on the premises a reasonable quantity of liquor for personal consumption on the premises, in accordance with the provisions of the "Government Liquor Act" and the regulations promulgated thereunder.
Dated this 18th day of January, 1936.
ROYAL VICTORIA YACHT CLUB.

Do You Want to Sell?
WE HAVE BUYERS
Listings wanted at once of small, cheap homes in Oak Bay, Fairfield and James Bay districts, preferably with small cash payments and balance monthly. Call or phone in your listings.
Arthur E. Haynes, Ltd.
725 FORT STREET
Fire, Automobile Insurance, Collections, Loans

ATTRACTIVE SMALL HOME
Owner leaving for England will sacrifice her very attractive home for ONLY $2,600. This is a stucco bungalow containing four nice rooms and breakfast nook, and although a few years old, is like new and had the best of care. Separate stucco garage and Summer house. Quarter-acre lot, nicely treed, in lawns and vegetable garden. The property is extremely attractive and is nicely situated on high ground, and only a few minutes' run from city. Taxes $23. For a retired couple this is the ideal home and cannot be equaled at the low price asked.

JUST OFF NORTH QUADRA STREET
Reduced From $4,200 to $3,250
One of the best-built stucco bungalows we have offered in a long time, containing large living-room and hall, with best of hardwood floors and large fireplace with built-in bookcases; two fine large bedrooms with large closets; particularly fine kitchen with all the latest features, dinette, and best of bathrooms. Full cement basement, furnace, garage, space for two cars. Very fine lot in choice garden, and altogether a very attractive home. Built three years years ago for owner and not built for speculation.
W. J. GILLILAND & CO.
1209 Broad Street Garden 5741

Modern Bungalows
Brand New Saanich Stucco Bungalow, four rooms, basement, open fireplace. High location, large lot. Price $2,250

Oak Bay Bungalow. Stucco. Hardwood floors, breakfast nook, large living-room, oak floors, extra large lot, near sea. All modern features $3,000

Oak Bay. Six rooms, stucco, just finished, all latest features. Full basement, large lot. This three-bedroom house is fine value $3,150

Saanich Bungalow. Fine appearance, well built, hardwood floors, fine living-room, best of plumbing. Furnace, garage. Reduced price $2,500
Heisterman, Forman & Co.
608 View Street

GORGE
NEAR PARK—YOUR "DREAM HOME"
$2,150
Bungalow, consisting of living-room, with open fireplace, dining-room, kitchenette, three bedrooms, bathroom, etc., and two large lots laid out in velvety lawns; a gorgeous show of flowers; vegetables, fruit trees and ornamental shrubs. Well-built garage and chicken house also included. This is one of the prettiest places it has been our privilege to offer for a long time, and we feel sure all we have to do is to just show it to you. You will do the rest.
—TERMS—
Phone for Appointment to View
P. R. BROWN & SONS, LTD.
1118 Broad Street G 7171

SECLUDED GARDEN
A bungalow that is different, one with individuality and charm, yet built to endure!
This cosy home has living-room, dining-room, den, two bedrooms and kitchen. There is hot water heating throughout, and the construction renders it warm in Winter and cool in Summer. It stands in a large sheltered garden, a block from street car on a quiet, residential street. Price $3,750
Ker & Stephenson, Limited
1205 Government Street Phone G 4127

Island For Sale
In sheltered waters; over two million feet of timber. A good proposition for anyone interested in logging. For further particulars, price, etc., see us.
Gillespie, Hart & Co., Ltd.
811 Fort Street Phone G 1181

A TAX FREE HOME
And 8% on your investment is provided by this James Bay duplex. Full price
$1250
Square Deal Realty
1239 Broad Street G 4321

1 2-3rd Acres choice seafront. Own cove. Mainly south outlook. Beautifully laid out grounds, hedges and shrubs; 6-room stucco bungalow, hot water Oil-o-Matic heat $9450
MARA, BATE & CO., LTD.
640 Fort Street Empire 7124

Scientists are of the opinion that plants have senses, in that they react to a given stimulus.

COLES, HOWELL & CO., LTD.

A STUCCO BUNGALOW
With a Beautiful Garden
This five-room bungalow is substantially built and comprises a large living-room with open fireplace and hardwood floors, dining-room, two bedrooms, good kitchen and bathroom, glassed-in porch, concrete basement, furnace and garage.
The garden is one of the finest in this desirable district. Close to bus line and beach. **$4000**

A STUCCO BUNGALOW
Within a Few Minutes' Walk of Car Line and Bus
This bungalow contains a glassed-in porch, a pleasant living-room, large, light, combined kitchen and dining-room; two good bedrooms and bathroom; concrete basement, hot-air furnace, wash tubs and garage. All in first-class condition. Good garden, small chicken house.
A bargain for **$1850**
$300 cash and balance monthly.

EXCHANGE WATERFRONTAGE
23½ ACRES, situated on beautiful sheltered cove; rich, productive land, about 5 ACRES of which is CLEARED, the REMAINDER very fine TIMBER, with UNDERBRUSH TAKEN OUT. Excellent water supply. Frontage on two roads. Would subdivide well **$4,500**

32 ACRES, 400 feet waterfront, spring creek and nearly half-mile road frontage. Electric light available, southern exposure. **$1,500**
Owner might consider CITY or OAK BAY property in EXCHANGE.
This acreage is below today's value.

COLES, HOWELL & CO., LTD.
638 View Street G 1032

SAANICH
FIVE ACRES—ALL UNDER CULTIVATION
MODERN FIVE-ROOMED STUCCO BUNGALOW. Full cement basement, furnace, garage, electric pump, good spring water; barn for six head. Reduced to for cash **$3,700**

SEAFRONTAGE
$1,000 PER ACRE, in tracts from 2½ to 5 acres. Charming property, faces south, beautifully treed, sheltered cove. Four-mile circle. Protected from prevailing winds.

Gorge Waterfrontage
BARGAIN—2.31 acres . . . beautiful site; low taxes. Price **$800**

Special Bungalow Bargain
One of Oak Bay's charming bungalows going at a most reasonable price. Brand new, 5 good rooms; special large living-room, 16 x 23; 10-ft. cove ceiling. Faces south, and only short distance from Beach Drive and sandy beach. Price **$3,250**
The B.C. Land & Investment Agency, Ltd.
929 Government St. G 4118

FOR SALE
2820 SOMASS DRIVE, OAK BAY
Contains large living-room, tiled fireplace, good-size dining-room, very modern kitchen, wired for electric range, tiled sink, large cupboards, three large bedrooms, one with fireplace suitable for a den, all on one floor; a beautiful tiled bathroom; full cement basement with wash tubs, hot-water heating; hardwood floors throughout; garage for two cars; situated in Oak Bay. Electric fittings and linoleum are also installed. The price has been reduced to a very low figure for a quick sale. Terms can be arranged. For price and permission to inspect apply at office.
Exclusive Agency:
Pemberton & Son, Ltd.
625 Fort St. Phone G 8124

COUNTRY BARGAINS
3 and 4-Acre blocks. Close to Elk Lake. Wonderful views. Per acre $50
40 Acres, mostly timbered. Some good land; 5-roomed house and barn $750
17 Acres on 6-mile circle. For quick sale $1,200
6 Acres, over 5 cultivated; 6-roomed house, outbuildings, fruit trees, etc. Price $1,500
3½ Acres, with seafront. 6-roomed house, barns, poultry houses. Good condition $1,750
Deep Cove, 5 acres cultivated. House, barn, orchard $1,900
20 Acres, over 20 cultivated. Very good house and barn $2,000
PEMBERTON & SON, LTD.
625 Fort Street Phone G 8124

ONE-HALF ACRE CLOSE IN—SAANICH
Including a nice bungalow comprising four rooms and bathroom, fireplace in living-room, garage, etc. Also a near new large chicken house; good garden. An ideal home for a retired family, near high and public schools, good bus service, exceptionally low taxes. (2½-mile circle.)
Only $1400 Terms
One-Half Cash, Balance to Suit.
For Inspection, "See Ray," Care of L. M. ROSEVEAR & CO., LTD.
110 Union Bldg., 612 View St. G 6041

EXCHANGE
Six-room residence just outside city limits, 6 rooms on first floor, one upstairs, cement basement, furnace; fireplace; garage.
WILL CONSIDER dwelling Up-Island on or near waterfront with about 1 acre.
A. A. MENAREY & CO.
624 Fort St. Phone E 1187
Insurance, Real Estate, Stocks, Bonds
List Your Exchanges With Us

Wanted to Borrow
$2,500
As first mortgage on modern country home, North Saanich, valued at $10,000. Box 1872, Colonist.

LEW RUSH IS LAP BEHIND

Local Rider Well Up as Oakland Six-Day Bike Race Gets Under Way

OAKLAND, Cal., Feb. 3 (AP).—Eddie Triest and Tony Schaller, Chicago riders, spurted from sixth position in a jam and shared the lead late today with the Russell Allen-Van Slambrouck combination after twenty and a half hours in Oakland's six-day bicycle race.

Henry O'Brien and Bobby Echeverria, both of San Jose, slipped to third place, high in sprint points but one lap behind the leaders. The Binetti-Wagner team dropped to sixth place after leading at noontime.

The standings at 9 p.m. follow:

	M.	L.	Pts.
Triest-Schaller	396	0	165
Allen-Van Slambrouck	396	0	115
O'Brien-Echeverria	395	12	485
Dempsey-Rush	395	12	415
Flynn-Thelin	395	12	325
Binetti-Wagner	395	12	310
Metz-Amman	395	11	170
Duelberg-Yeates	395	8	160
Klingbeil-Church	395	7	255

BELANGER WINS

BUFFALO, N.Y., Feb. 3 (AP).—Charley Belanger, veteran Winnipeg light-heavyweight, coasted to a decision win over Johnny Nelson, Buffalo negro, in a ten-round fight tonight. Belanger weighed 183½ and Nelson 175.

Old Country Soccer Stars

By BILL COLE

GEORGE SHAW

HUSKY George Shaw, right back of the West Bromwich Albion team, knows the game from A to Z and is a hard man for ambitious forwards to run up against. Shaw will be remembered by Canadian fans as a member of the English touring team of a few years ago. Shaw played in thirty-nine games for the "Throstles" last season and capped it all by playing a stellar game in the cup final against Sheffield Wednesday at Wembley Stadium.

EXCHANGE
CITY PROPERTY FOR PROPERTY ON SAANICH INLET
PROPERTY TO EXCHANGE
Two five-room bungalows in Fairfield district, and close to Beacon Hill Park, described as follows:
No. 1—Sitting, dining and two bedrooms. Reception hall with fireplace. Kitchen and pantry. Full size cement basement. Hot water heating system. Garage. In excellent repair.
No. 2—Dining-sitting-room, three bedrooms. Large kitchen. Several fireplaces. In good repair. Revenue from renting this takes care of taxes and repairs on both houses.
Good tenant now occupying No. 2. Owner lives in No. 1, but would like two or three acres on Saanich Peninsula, with garden and small, neat bungalow, with modern conveniences.
For further particulars inquire of Mr. Hewett.
Victoria Homes & Gardens, Ltd.
1314 Broad Street E 8241

Angler's Heaven
Where you can go and really enjoy yourself for the rest of your life or on week-ends or anytime.
A 60-acre block in Sooliam district, with the famous Cowichan River running through the property, giving approximately ¼ mile of river frontage on both sides of the river. Good timber on property and excellent surrounding territory for grouse and pheasant shooting. The price is right and you can obtain all further particulars desired from:
MR. FALKINS
Victoria Homes & Gardens, Ltd.
1314 Broad St. E 8241

BILLIARDS

CUP PLAY

Play for the W. and J. Wilson Billiard Trophy will open Thursday, February 6, with the Chief and Petty Officers' Mess playing the Canadian Scottish Sergeants' Mess on their home tables. Garrison Sergeants' Mess and the Fifth Regiment Sergeants' Mess will open their play for the cup the following evening at Work Point Barracks. Canadian Scottish cue artists won the cup last year.

The complete schedule follows:

February 6—Chief and Petty Officers' Mess vs. Sergeants Scottish.

February 7—Garrison Sergeants vs. Sergeants 5th Regiment.

February 13—Sergeants Scottish vs. Garrison Sergeants.

February 14—Sergeants 5th Regiment vs. Chief and Petty Officers' Mess.

February 19—Sergeants Scottish vs. Sergeants 5th Regiment.

February 21—Chief and Petty Officers' Mess vs. Garrison Sergeants.

February 27—Sergeants Scottish vs. Chief and Petty Officers' Mess.

February 28—Sergeants 5th Regiment vs. Garrison Sergeants.

March 5—Garrison Sergeants vs. Sergeants Scottish.

March 6—Chief and Petty Officers' Mess vs. Sergeants 5th Regiment.

March 12—Sergeants 5th Regiment vs. Sergeants Scottish.

March 13—Garrison Sergeants vs. Chief and Petty Officers' Mess.

INTER-SERVICE LEAGUE

"A" DIVISION

4 Army and Navy		Veterans of France	
J. Mountain	233	F. B.-Turner	250
J. Railton	208	D. Scott	250
W. Crowther	250	T. Dunlop	222
Total	691	Total	722

Veterans of France won two games.

Standings and games for this week follow:

LEAGUE STANDINGS

"A" Division	P.	W.	L.	P
Pro Patria	36	22	4	22
Veterans of France	37	10	17	10
Army and Navy	29	9	20	8

"B" Division	P.	W.	L.	P
Pro Patria	58	40	16	40
Army and Navy	56	39	17	39
Veterans of France	56	35	21	35

"C" Division	P.	W.	L.	P
Britannia Post	40	21	19	21
Army and Navy	36	19	17	18
Pro Patria	36	16	20	16

Games scheduled this week:

"A" Division
Veterans of France vs. Pro Patria.

"B" Division
Veterans of France vs. Pro Patria.

"C" Division
Army and Navy vs. Pro Patria.

CITY LEAGUE

"A" DIVISION

Pacific Club		Veterans of France	
Jas. Cameron	250	C. Scott	230
H. L. Robinson	250	F. B.-Turner	120
M. H. Ramsey	250	T. Dunlop	210
Total	750	Total	560

Pacific Club won three games.

"C" DIVISION

B.P.S. Club		Britannia Post	
C. Y. Stanier	150	J. Province	125
H. P. Hughes	133	A. Johnston	150
A. O. Sanderson	150	L. Burbidge	126
D. A. MacDonald	150	A. E. Lea	104
Total	583	Total	505

British Public Schools Club won three games.

Standings and games for this week follow:

LEAGUE STANDINGS

"A" Division	P	W	L	P
Pacific Club	12	9	3	8
Elks Club	12	8	4	8
Pro Patria	12	7	5	7
Veterans of France	12	5	7	5
Tillicum A.C.	12	5	7	5
Army and Navy	12	2	10	2

"B" Division	P	W	L	P
Tillicum A.C.	16	12	4	12
Elks Club	16	12	4	12
Island Club	16	7	9	7
Pacific Club	16	1	15	1

"C" Division	P	W	L	P
Elks Club	16	13	3	13
B.P.S. Club	16	13	3	13
Britannia Post	16	7	9	7
Tillicum A.C.	16	8	8	8
5th Regt. Sergts. Mess	12	3	9	3
Pacific Club	16	1	15	1

Games scheduled this week:

"A" Division
Pacific Club vs. Tillicum A.C.
Veterans of France vs. Elks Club.
Army and Navy vs. Pro Patria.

"B" Division
Island Club vs. Tillicum A.C.
Pacific Club vs. Elks Club.

"C" Division
Tillicum A.C. vs. Elks Club.
Fifth Regiment Sergeants' Mess vs. British Public Schools Club.
Britannia Post vs. Pacific Club.

School Cage Teams Start Play Today

Senior boys' hoop squads of the city schools will open their 1936 schedules this afternoon with four games scheduled. Tomorrow the juniors will open play with the same number of fixtures down for decision.

The draw for the opening fixtures follows:

Seniors: Northern Section—Oaklands vs. North Ward, Quadra vs. Victoria West.

Southern Section — Sir James Douglas vs. George Jay, Boys' Central vs. South Park.

Juniors: Northern Section — Burnside vs. Oaklands, North Ward vs. Quadra.

Southern Section—George Jay vs. Boys' Central, Sir James Douglas vs. South Park.

All games will commence at 4 o'clock.

Victoria Leading

BRISBANE, Australia, Feb. 3 (?). — Victoria held a big lead over Queensland at the close of today's play in a Sheffield Shield cricket match. The home team was dismissed for 194. Victoria running up 423 for six wickets.

Champion's Theories on Golf

By LAWSON LITTLE

The following story illustrates how important it is to keep trying in a golf match no matter how many you are down at any stage of the game.

Neil Smith, of Dallas, Texas, won the Dallas Texas City Championship and, because of his success, decided to go to the Houston invitational affairs in the country. He made the trip with his uncle, Harrison Smith, of Oklahoma City, an enthusiastic follower of tournaments and one of those rare persons who is a great benefactor to golf—he is also a conscientious contender in the smaller tournaments; besides being president of the Trans-Mississippi Golf Association.

When they arrived in Houston, these two stayed together in the same hotelroom. They played their practice rounds together and were paired together for the qualifying round. Both successfully survived the qualifying test, then, as luck would have it; they were drawn as opponents in the first round.

WANTED TO PLAY BRIDGE

Neil Smith was bubbling over with confidence because of his recent success in Dallas. So out he went to beat his uncle. He played the first nine—a rather difficult nine too—in thirty-four, and was four up. Then to make the match more certain, he won the tenth to go five up. As the remaining holes went directly away from the clubhouse, and Harrison was playing against his own nephew, he decided that there was not much use in continuing, so he suggested that he concede the match and that they finish the afternoon off with a bridge game.

A friend, Mr. E. J. Rogers of Oklahoma City, Charlie Daley, Harrison's caddy, and even Neil Smith convinced Harrison that he should continue the match. Neil's strongest argument was that he needed more practice over the course.

So Harrison continued. He won the eleventh with a par, but was still hopelessly four down and only seven to play. The twelfth hole is a short par four and Harrison sunk a nice putt for a birdie thus leaving him only three down. He felt then that if he could half the rest of the holes that a three and two defeat was not too much of a disgrace even if it was at the hands of his nephew.

The thirteenth hole is a very difficult par four, too long for a moderate hitter like Harrison to reach in two. But he won the hole with a par after playing a perfect chip shot dead to the pin. His situation now was really very good, he had won three holes in succession, thus cutting Neil's lead to two holes. He also had a psychological advantage, that is, the old saying "unlucky two up and five to play." Another advantage in Harrison's favor was that his opponent would naturally be demoralized and his confidence shaken after watching his hard earned lead cut down so rapidly as the match was drawing to a close.

A GREAT COMEBACK

Harrison won the difficult fourteenth with a par four, thus leaving himself only one down and four holes to play. He now had a fine chance to win the match.

The fifteenth hole went to Harrison and now the battle between uncle and nephew was even.

On the sixteenth hole, a difficult par three—245 yards long, Harrison used a full drive to reach the green. Then he continued his barrage of pars and birdies by dropping a long putt for a deuce, thus forging ahead by one hole for the first time in the match.

Both players made the long seventeenth in regulation figures.

The eighteenth is one of those long finishing holes which are usually made so difficult. Harrison played the hole perfectly and made his par, thus winning the match.

All of their mutual friends who were standing around the eighteenth green, waiting for the pair to finish, walked over to Harrison to offer condolences, they had only heard the results of the first nine holes. They thought when Harrison told them he had won, that he was "kidding" them and that Neil was in on the "rib!" The posting of the results of the match on the scoreboard was the only thing that would convince them. Later the story was featured in the local papers under the headline "Uncle Beats Nephew."

DANGER OF LETTING-UP

I had a similar experience which proved disastrous to my young hopes of winning the California State Championship in 1929. After playing quite well through the qualifying rounds and my first two matches, I was paired against Jack Neville, veteran Walker Cup player, in the quarter-finals. We stood on the twenty-seventh tee of the match and I was four up. I had beaten Jack in the Northern California Amateur Championship the year before, and I had enough confidence to feel that my lead of four holes with only ten left to play would be a little bit too much for him to overcome.

I decided to relax and play safely without taking any chances. If I dropped a hole or two, I still had some left in reserve. I was sure of victory. Jack began to play the golf that made him famous during the early twenties, and after I had relaxed, I could not get started again. We came to the thirty-sixth hole all even—this is the famous eighteenth at Pebble Beach. The ocean along the left side of the fairway was roaring out its challenge, and I, youthfully, accepted it. The ocean won three of my balls, and I lost the hole with a nine to Jack's par five.

This defeat taught me never to let up for an instant in a golf match. After you once relax, it is very difficult to put yourself back into a fighting mood. And regardless of how the match stands, no one can tell how it will end until the last putt is holed.

HOCKEY SIDELIGHTS

(Copyright by Central Press Canadian)

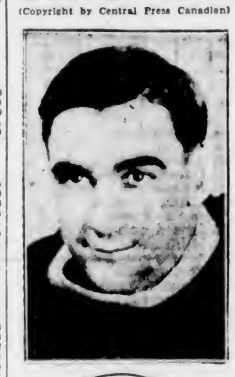

By RAY COLLETT

They used to think around Montreal that Sylvio Mantha, the recurring Montreal Canadien veteran, was going to burst out crying as he skated around the Forum before a game. But that fear has passed, and in its place has come a deep respect for the sad-faced rear guard who has been with the Flying French

RELIEF LOANS ARE CONTINUED

Province Covering Municipal Debits by Accepting Demand Notes

While considering what form of aid will be granted to British Columbia municipalities, the Provincial Government yesterday continued the policy of loans to specific centres for past relief accounts, secured by demand notes of these municipalities. The notes bear interest at the rate of 4½ per cent.

Loans totaling $22,287 were made during the day, in respect of centres under a measure of Provincial control. Burnaby is borrowing $13,500; Fernie, $6,837, and Merritt, $1,950, for the municipal share of relief expenditures already made.

While the total is not available, the Govenment has advanced considerable sums of money to the municipalities in the last year, in each case taking demand notes at interest as security.

Meanwhile, outright grants to municipalities from the Province have been whittled to a minimum, with bills for fresh social services going steadily higher, according to municipal report.

An old man, an enthusiastic amateur astronomer, was standing outside his gate one starry night and looking up at the heavens when an Irishman came along.

"Isn't Orion looking bright tonight?" remarked the old chap.

"Who?" asked the Irishman.

The astronomer pointed his finger to the sky and replied: "Orion, up there!"

"Glory be!" exclaimed the Irishman. "Sure, that's wan Oirishman in Heaven, anyway!"

CHAPTER VIII

For days afterward Iris was mentally ill at the encounter with Annette and the strange surly, handsome man. Moreover, conditions at home were becoming so unbearable that when the business day was over she winced at the thought of returning to it.

Mrs. Wade bickered continually, complained and grumbled about the old subject of money. Tommy was discouraged and miserable with his job.

"I don't know what you can be thinking about not to encourage a man like Mark Christian," Selina whined at the dinner table. "You're ungrateful, Iris. And all I've done for you. Do you want to go on living like this; skimping and pinching pennies all your life for the few clothes and comforts you have? You could have everything." Her hard blue eyes blinked with tears. "I should think you'd think of me and of Tommy."

Tommy grunted. "I'm not complaining. Let up on Iris."

And Iris, her dark head lowered, bit her lips to control the pain and hurt inside of her, feeling if it did not cease she would have to flee from the house. "If only," she thought, "I could have some peace. If only I could come home one night and be met with pleasant faces. If only one night we did not quarrel at dinner."

She put her fork on her plate.

"You haven't eaten anything," said Mrs. Wade.

"Can you blame her?" cried Tommy. "Why can't you let her alone? You drive her crazy with your preaching. I'm not complaining, am I? I'm a grease monkey in a gas station and I don't want Iris to marry money—for me. If she were your own daughter, you wouldn't want her to sell herself!"

"My own daughter—indeed? Haven't I been a mother to her? Did I put her in an orphanage when her father died. I'm getting old and tired and Iris owes it to me for what I've done for her."

"Tommy," said Iris," don't go on with this."

Tommy's eyes were sullen. "Why don't you tell her why you don't encourage Mark and get it over? There won't be any peace here until you do."

Selina's eyes were bright through her tears.

"What is it I haven't been told? What are you keeping from me? So—there are secrets between you, Iris, I believe in your honesty . . ."

Iris got up, walked to the door, and turned.

"It's the only way," said Tommy. "You're married to somebody else?" her mother said.

Iris shook her head. Her voice was firm and clear. "No. Not married. But I'm engaged to Joel. You've probably forgotten the boy who came here two years ago and stopped coming because you were so sarcastic and rude to him . . ."

"You've been seeing that—that boy?"

"Yes. Secretly for two years. I've promised to marry him as soon as he makes enough money. I can't break my promise to him," and the anger and hate in Selina's eyes was mild to Iris' contempt for herself. She thought, "Go on. Say what you're thinking. Nothing you can say will matter . . . I love Mark. That's why this hurts so much. I love Mark."

Tommy said soberly, "Don't say anything you'll be sorry for, Mother. Don't forget that Iris paid for Eve's music lessons, pays for nearly everything around here. You've got no right to own her life."

"And who are you to tell me what I shall say to my stepdaughter!" she cried vehemently. She looked at the slim strong little figure in the doorway. "You were determined to defy me, weren't you? You don't care about the people who need you . . ."

"Don't care!" Iris cried.

"You needed me once," Selina cried, "and I loved you and raised you!"

Iris shook her head. "There are so many, many things you don't know," and then turned abruptly went into the hall, and put on her coat and hat.

She walked headlessly down Gwynn's Falls Parkway and through the park. In the warm Spring night she saw silhouettes of couples walking arm in arm and gay roadsters parked beside the calm lake. For a while she sat on a bench, realizing now how physically tired she was. It was unthinkable to remain in the park alone.

At the approach of a sinister figure with a hat pulled over his eyes, Iris got up quickly, crossed the bridge, walked up a steep hill, and cut across the Hopkins campus where the night students were going to class.

Later she realized that subconsciously she knew where she was going all the time and that pure chance had not directed her halfway across the city to stand before the apartment house where Mark lived. "Why am I here?" she thought. "He took out a gay amusing girl. He doesn't want to see a half hysterical girl and hear what she has to say. How foolish of me to run to him because I love him!"

Mark, coming out to his car, saw her.

"Iris!"

She wanted to turn and run into his arms, and put her head against him. Then everything would be all right with Mark close, looking down on her. When she turned, she jerked her mouth into a smile and came toward him.

This was not the Iris he had seen before. Her hair had been blown from the tight close waves and her eyes had naked anguish in them. He understood. "Iris," he thought, "you have come to see me. Because you love me—or because there was no one else you could go to?"

"It is you," he said, smiling, "on a night when I'm going out to seek company. Why didn't you call me?"

"I didn't know I was coming—and suddenly I was here."

"Come upstairs and tell me about it."

When she stepped in the living room, she thought, "Did I really come to see Mark or to spend a few hours in this quiet lovely room that has never heard the strife and misunderstanding of my home?"

"You don't have to tell me anything," he said. "It is your mother."

"So many other things, too. Louis' wife is jealous of me."

He smiled kindly at her. "You take this too seriously, Iris. You're puzzled because you see people who are mercenary and selfish get the best from life, while you meet misunderstanding everywhere you turn. It does seem to go that way unfortunately."

"Running away is really terribly silly. I think I could cope with the other things if my home life were happier. I don't remember having a pleasant meal at home—even when my father was living."

"I'm flattered that you came to me, Iris."

"Rather than going to Joel?" She touched her hair and shrugged. "He's very excitable. He'd have insisted on our marrying at once and having a violent scene with Mother. I knew," she said, "you wouldn't do that."

"Are you afraid of the consequences with Joel?"

"Not of being poor. I've always been poor. But I'm afraid of incompatability. We think and feel so differently about things." She caught a glimpse of her face in the mirror and then looked down at the mud on her tall heeled slippers. "Look at me," and laughed.

He looked at her through the curtain of cigarette smoke. "Iris, I like the girl who came to me in trouble, the girl with mud on her shoes, better than the lovely poem Mary North told me about."

"If ever there was anything glamorous about me, I've thrown it away tonight."

Mark's deep voice was restful. "Glamour is illusion, Iris. It's very nice to dine and dance with but one doesn't want to marry it. It's the the sand that women throw in men's eyes. After tonight, you know we're not going to be the casual friends we have been. Do you know that?"

She smiled. "Now I'm flattered. Most men would have been terribly bored with this."

"It's ten o'clock," she said finally, "and the classes are letting out at Hopkins."

"I'll take you home."

There was an eagerness in his voice that made her think, "He broke an engagement for me. I'm keeping him." But Mark wanted her to go not because Camilla Winters was probably still waiting for him but because being alone with Iris in this room made it difficult not to take her in his arms and tell her, between kissess and the wonder of having her close, how deeply he loved her.

When he stopped the car before her home, he asked, "Do you want me to go in with you?"

"Thank you—no. There are no lights on and tomorrow," she turned and looked at him, "the atmosphere will be very chilly for the Springtime."

He saw her enter the gloomy house and he did not leave until a light shone from an upstairs window to indicate that she was in her room. He lighted another cigarette debating whether to go to Camilla or return to his apartment to which something new and intimate had been added since Iris' visit. He was never to look at the high back fireside chair in his living-room again that he was not to remember Iris' head against it and her red mouth now serious, now smiling. But to go home was to be reminded bluntly of the futility of loving Iris. Flipping the cigarette to the sidewalk, he started the car and drove to Camilla's.

(To Be Continued)

The Daily Cross-Word Puzzle

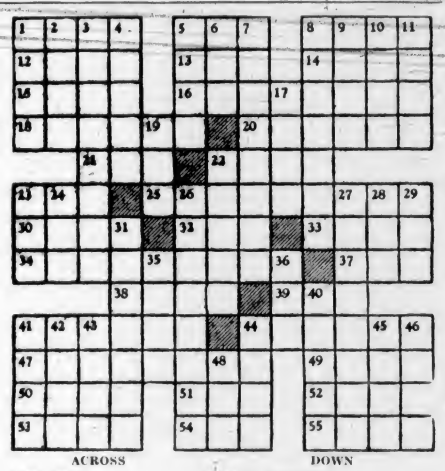

ACROSS

1. Small loads.
5. Dry.
8. Bow of vessel.
12. Spirit.
13. In the past.
14. Latvian seaport.
15. Proportion.
16. Musical writer.
18. Genuflects.
20. Made trim.
21. Crooked.
22. Appellation of Athena.
23. Greek goddess.
25. To captivate.
30. Trifles.
32. Mohammedan name.
33. After a while.
34. Will.
37. Roman underworld god.
38. Poetic: uncloses.
39. To inspire fear.
41. Trembles.
44. Cubic meters.
47. To endure.
49. Lowest female voice.
50. River of Asia.
51. New Zealand parrot.
52. Skin.
53. Jewels.
54. Auricle.
55. Body of water (pl.).

DOWN

1. Sudden quick pull.
2. Wolf hound.
3. Entrances.
4. To scoff.
5. Animal pouches.
6. Self.
7. Find fault.
8. In proportion.
9. Danger.
10. S-shaped molding.
11. Political division.
17. Sly look.
19. Caustic substance.
22. City in France.
23. Siamese coin.
24. Fish eggs.
26. Bearing same name.
27. To be beneath.
28. French for "king."
29. Abstract being.
31. Firemen.
35. One who imitates.
36. To make edging.
40. Wastes.
41. Deer.
42. Residence.
43. Astringent.
44. To scorch.
45. Sicilian volcano.
46. Turfs.
48. Beverage.

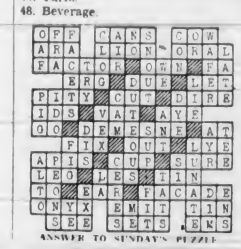

ANSWER TO SUNDAY'S PUZZLE

February Sale Continues Today

February Sale of
DINETTE SUITES

Small Bungalow Dining-Room Suite, consisting of extension table and buffet with solid walnut tops and four leather-seated chairs to match. This is an outstanding value for this sale and someone is going to be very lucky to get it! Regular $125.00. Sale Price **$98.50**

Smart, Modern, Apartment Dining-Room Suite with combination buffet and china cabinet, extension table with enclosed leaf and four tapestry-covered chairs to match. Regular $78.50. Sale Price **$65.75**

—Furniture, 2nd Floor

CHINAWARE AND POTTERY

Sets and Odd Pieces on Sale Today

COTTAGE DINNER SETS of English semi-porcelain. A number of patterns to select from. A clearance of odd sets. Values to $7.50. February Sale Price **$4.95**

COTTAGE TEA SETS, "Grassmere" 21 pieces in a set. Marked to clear at **$1.95**

FINE CHINA TEA SETS of 21 pieces, Solon china. Beautiful pattern. At, a set **$5.95**

ODD TEA PLATES, solid color of green or yellow. February Clearance Price, each **8c**

ROYAL WINTON POTTERY, solid colors of moss green or turquoise blue. New goods. Handsome pieces. Specially priced for February Sale.

Lily Bowls ..... **69c** and **89c**
Candlesticks, a pair **69c**
Vases, each, **99c, 89c** and **49c**

—Chinaware, Arcade Bldg., Lower Main Floor

Four-Poster Beds

Priced for February Clearance!

Mahogany "Four-Poster" Bed with veneered panels and mahogany-finished post. Full size only. Regular $30.00. February Sale Price **$22.50**

Solid-Walnut "Four-Poster" Bed with panel head and rail foot. Available in both full and single size. A real bargain! February Sale Price **$23.50**

—Furniture, 2nd Floor

Over-Mantel Mirror

Latest Designs **$13.50**

Modern-Looking Mirrors in the new frameless style, with polished and bevelled edges. Measures 12 x 48 inches. All British plate. **$13.50**

—Furniture, 2nd Floor

Odd Chesterfield Chairs

February Sale Price **$21.75**

Well-made Chesterfield Chairs in various tapestry covers, with reversible spring seats and spring backs; also roll arms. Reg. $25.00.

—Furniture, 2nd Floor

Genuine Linoleum RUGS

At February Sale Prices

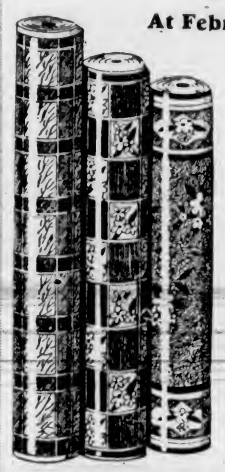

Now Is the Time to Save on That Rug You Must Have for Spring

In this group of Linoleum Rugs you are offered three designs to select from and all outstanding values.

Rugs, 6 ft. x 9 ft. Regular $6.95 for **$5.00**
Rugs, 7 ft. 6 in. x 9 ft. Regular $8.95 for **$6.95**
Rugs, 9 ft. x 9 ft. Regular $10.95 for **$8.95**
Rugs, 9 ft. x 10 ft. 6 in. Regular $12.75 for **$10.50**
Rugs, 9 ft. x 12 ft. Regular $14.95 for **$12.00**

—Linoleum, 2nd Floor

A February Sale of Ruffled Curtains

Get Your Springtime Needs Now at These Low Prices

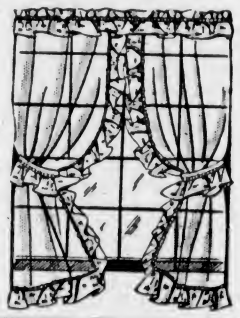

RUFFLED CURTAINS—Odd lines from our 79c and 98c qualities—including most colors. Some with separate valance. Each pair complete with tie-backs. February Sale Price **59c**

RUFFLED MARQUISETTE CURTAINS—In this selection you have a choice of all our stock of regular $1.75 curtains. Each pair complete with attached tie-backs. A pair **$1.45**

—Drapery, 2nd Floor

RUFFLED SCRIMS AND MARQUISETTE

Regular, a Yard, 29c for **19c**

A good selection of these Ruffled Curtain Fabrics. Most colors are featured and this is one of our very big values for February Sale.

—Drapery, 2nd Floor

ENGLISH PRAMS $16.90

Smart Prams, imported direct from England. Shown in a large assortment of designs and colors, as low as **$16.90**

—Furniture, 2nd Floor

Our Convenient Time Payment Plan Is Available for the Purchase of All Furniture and Furnishings.

Particulars Gladly Given

Art Rag Rugs

Two Special February Values at, Each **65c** and **85c**

Very Attractive Art-Rag Rugs, shown in plain shades of rose, blue or green, with band borders and fringed ends.

Size 24 x 48 inches. Each **65c**
Size 27 x 54 inches. Each **85c**

—Carpets, 2nd Floor

10 Only, Bathroom Rugs

Regular, Each, $3.75. Marked to Clear at **$1.95**

Bathroom Rugs, some a little soiled but all otherwise in excellent condition. Extra special values.

—Carpets, 2nd Floor

AXMINSTER CARPETS

At Amazingly Low Prices for February Clearance

This Group of Axminster Rugs include some seamless productions. All attractive designs and colorings.

Size 6.9 x 9.0. Sale Price **$18.95**
Size 9 x 10.6. Sale Price **$26.75**
Size 9 x 12. Sale Price **$29.75**

—Carpets, 2nd Floor

DAVID SPENCER LIMITED

CHEST COLDS

for SPEEDY RELIEF

RELIEF and recovery are hastened, when Sloan's Liniment is used for chest colds. It has a great penetrating warmth, and is quickly and easily applied because it needs no rubbing in. Sloan's relieves congestion and pain. It is quickly effective when patted on the skin . . . is not greasy . . . doesn't blister.

When used according to directions, Sloan's Liniment is gentle enough for children . . . strong enough for adults.

To relieve aches, sprains and strains promptly, always have a bottle handy. And remember . . . Sloan's Cough Syrup is another efficient Sloan preparation that will be helpful for young and old in your home.

PAINS ACHES SPRAINS BRUISES STIFFNESS SORENESS STRAINS • JUST PAT ON SLOAN'S

SLOAN'S Family LINIMENT

Asthma Cause Dissolved in 1 Day

By dissolving and removing mucous or phlegm that causes choking strangling Asthma, Dr. Nixon's Asmo-Tabs remove the cause of your trouble. It is harmless, but starts purifying your blood in three days. You sleep soundly the first night and soon feel well and strong. To prove prescription succeeds in the most stubborn cases, we will send you a $1.00 treatment free. No obligation. Just tell others about Asmo-Tabs when you are free of Asthma. Simply send name and address for free treatment to Asmo-Tabs Dept. 446, 193 Spadina, Toronto, Ont. (Advt.)

Langford Enjoys Lantern Lecture

LANGFORD, Feb. 3.—A most enjoyable lantern lecture was given in the schoolhouse on Friday evening under the auspices of the Girls' Branch of the W.A. and the Boy Scouts.

J. M. Humphrey was responsible for the educational and interesting pictures, shown in color, of the Prairies of Canada. A hearty vote of thanks was extended to Mr. Humphrey.

Patagonian is supposed to be derived from the Spanish Patagon, meaning a large foot, in allusion to the large footprints found by the first explorers. The Patagonians were a tribe of tall Indians considered by some authorities to be the tallest known race.

"He's not as big a fool as he used to be."

"Is he getting wiser?"

"No—thinner."

SALTSPRING WEATHER

Saltspring weather report for January shows: Mean temperature for month, 38.77; mean maximum, 43.74; mean minimum, 34.24; highest, 49.5; lowest, 24.5; rain, 7.78. Rain on twenty-two days; wind, variable.

"NERVES" SHE CALLED IT

Losing interest—losing friends—she never went out any more—always too tired. "Nerves," she thought—but it was her kidneys, the filters of her blood, that needed attention. Delay meant danger. She took Dodd's Kidney Pills at once. Restored to normal action, her kidneys cleared away blood impurities. Fatigue, headache, backache, disappeared. 110

Dodd's Kidney Pills